THE WEATHER
Wichita Falls and vicinity: Tonight and Thursday cloudy and unsettled, not so cold tonight; warmer Thursday.

Wichita Daily Times

HOME EDITION

VOLUME XV. | PRICE 5c—PAY NO MORE | WICHITA FALLS, TEXAS, WEDNESDAY, JANUARY 25, 1922. | SIXTEEN PAGES | NUMBER 257.

RAIN OVER AGRICULTURAL BELT

RECOMMEND REPEAL OF GUARANTY CLAUSE TRANSPORTATION ACT

WANT STATE COMMISSIONS TO HAVE CONTROL OVER STATE RATES

FROM SUB-COMMITTEE AGRICULTURAL MEETING

Vote Is Approximately Two to One in Favor of Action Proposed

WASHINGTON, Jan 25—Recommendation for repeal of the commonly known guaranty clause of the transportation act and return to the state railroad commissions of control over state rates was voted today by a sub-committee on railway transportation of the general transportation committee of the national agricultural conference. The vote on the repeal of the guaranty clause was 12 to 5 and on the return of the state railway powers 11 to 6

Recommendation for the construction of the St Lawrence-Great Lakes waterway project was voted by the sub-committee on waterways transportation under the general transportation committee

DALLAS MEMBER OF CONGRESS ANSWERS ATTACKS ON SOUTH

REPLIES TO SPEECH OF REPUBLICAN LEADER MONDELL

HOUSE DEBATES THE ANTI-LYNCHING BILL

Mondell Says Practice Is Anarchy in Most Abhorant and Degrading Form

WASHINGTON Jan 2 —Declaring it was 'high time' for the federal government to attempt to check mob violence Representative Mondell of Wyoming republican leader declared today during debate in the house on the Dyer anti-lynching bill, that if lynching was permitted to go unchecked it would "break down and destroy law and order and civilization

'It is anarchy in its most abhorrent and degrading form he asserted "It does not mete out justice and does not deter from crime It is high time that the federal government assert its authority the states having failed utterly to assert theirs

If we are not willing to attempt to do this Mr Mondell continued 'then we must confess ourselves indifferent to those crimes and their consequences or lacking in courage necessary to take drastic and unusual action to meet frightful and intolerable conditions

Expressing reluctance at further extension of police powers of the federal government Mr Mondell held that the eighteenth or prohibition amendment was much more drastic than the pending Dyer bill

Yet curiously enough gentlemen who were enthusiastic in support of the extension of federal police authority over every individual and every habitation in their states, shrink from the comparatively limited extension of federal authority and control contemplated under this bill' the republican leader asserted adding

'Of course we shall get nowhere so long as we assume an attitude of futile regret A shoulder shrugging posture of avoidance or worse an attitude of blind hostility to even a discussion of this frightful evil or the suggestion of remedy Not until we bring ourselves to the proper attitude of righteous determination that this evil must cease shall we even make a start toward its cure and its removal'

Replying to Mr Mondell Representative Sumner democrat Texas declared proponents of the Dyer bill were quoting 'misleading statistics as to the lynchings in the south'

Tuskegee Institute—and that's where you're getting your information—sent out a statement that last year only one man was lynched in north' asserted Mr Sumners 'Why in one Minnesota city alone three negroes were lynched by a mob

THREE NEGRO ATTACHES OF CIRCUS LYNCHED

DULUTH, MINN. Jan 25—It was on the night of June 15, 1920 that three negro attaches of a traveling circus were taken from the county jail here and lynched, the day after they had been arrested on a charge of assaulting a young white girl here

Claim Scientist A Fraud and Has A Prison Record

By Associated Press

BERLIN Jan 24—The search of Prof Irving Fisher of Yale university for 'moonshine' gold came to an abrupt end yesterday when he was informed by an unidentified scientist that the German who had claimed the discovery of a synthetic gold process was a fraud and had a prison record

Dr Fisher will leave today for home He came to Berlin primarily to study the German currency problem His investigation into synthetic gold was incidental

Prof Fisher said the German government had not taken much stock in the man's synthetic gold story and that those mostly interested were individual scientists

It was stated by Prof Fisher that he had ascertained here that during the war the German government had made serious attempts to produce gold by new methods and had succeeded in extracting gold from sea water, but not on a paying basis.

The German who is alleged to have discovered synthetic gold told the professor that his gold was made from mercury by an electric vacuum furnace process

BURLEY TOBACCO SALE TO OPEN ON THURSDAY

LEXINGTON KY. Jan 25—With the initial financial needs of the recently organized Burley Tobacco Growers' Co-Operative association oversubscribed by more than $1,000,000 dollars, the officers and 50,000 members today are preparing for the opening tomorrow of the warehouses here when the tobacco pledged to the association will go on sale for the first time this season

Other warehouses in the association will open Monday Unpledged tobacco has been on the market for some time and has been bringing prices considerably higher than those paid last season

MEXICAN STEAMER AJAX LOSES OIL BARGE TOWING TAMPICO TO GULFPORT

MOBILE ALA, Jan 25—The Mexican steamer Ajax arriving here from Tampico Mexico reports losing an oil barge it was towing from Tampico to Gulfport Two men placed on the barge from the steamer in an effort to make her fast, had to jump overboard to prevent being lost

DR. STAYTER CRITICALLY ILL AT DALLAS HOME

DALLAS, Jan 25—Dr John G Slayter, pastor of the East Dallas Christian church, and widely known in Texas Masonic circles, is critically ill at his home here He has been in poor health several months

CHILDRESS SMALLPOX SITUATION CONTROLLED; REPORT ONLY TEN CASES

CHILDRESS, TEXAS Jan 25—According to an official statement by Major I W Mitchell and City Health Officer Dr R B Wolford, there are only 10 cases of smallpox in Childress All cases and exposures are under strict quarantine and practically every citizen has been successfully vaccinated

The town is open for business, with little, if any danger of a spread of the disease

TROUBLE FOLLOWS SPEECH TO TROOPS WHILE IN FRANCE

ROSENWALD PROMISES THE NEGROES "BETTER TREATMENT" AFTER WAR

LOT OF COMPLAINTS BUT NO KILLINGS REPORTED

White Troops Bitter and Felt Like Lynching Speaker, Witness Testifies

WASHINGTON Jan 25—Resuming its inquiry into charges of alleged illegal executions of American soldiers overseas, the special senate investigating committee was told today by Henry Gentry negro of Lawrence, Kan, that in France he saw Major Joseph Phillips of Orange N J, a negro shoot William Patterson, a negro private for refusing to help a cook cut bread

Gentry who testified while an ambulance waited outside the senate office building to take him to a hospital to be operated on for appendicitis said Patterson later died according to general reports and that so far as he knew the negro major was not tried

'Do you know of your own knowledge that Patterson died' Gentry was asked

'No, sir but he went to the hospital and never came back'

The hanging of a negro soldier at Belleville France was described by Colonel James P Barnes of the army war college who said the courtmartial was composed of seven negro and five white officers with a negro as judge advocate The soldier was convicted of assaulting a French woman sixty years old he said

Testimony of Charles P Green a former service man, previously heard by the committee that nine soldiers were shot and killed by the military police and taken to base hospital No 9 at Chateau Roux in December, 1918 was denied by three medical officers on duty at the hospital at the time The witnesses, Drs James P Erskine and Richmond Stephens of New York City and Dr Harold E McKenna of Brooklyn were positive in asserting that no bodies of men murdered were sent to the hospital

Speech Starts Trouble.

James W Lafitty of New York City who as a captain in the quartermaster corps was stationed at Gievres for nearly two years testified there was only one execution in that area as listed by the war department Describing discipline at Gievres as good Lafitty said there was a lot of talk and feeling after an assistant secretary of war whom he identified as 'Mr Rosenwald' had made a speech there in which he asserted that negroes would be given better treatment after the war

The white troops were so bitter about the speech that some of them felt like lynching Rosenwald' said the witness

Members of the committee wanted to identify the assistant secretary of war, described by Laffity, as 'Rosenwald'

'What was his first name'' asked the chairman

"I think it was Julius" said the witness He made speeches and was represented to be an assistant to Mr Baker There was a lot of rowing about the speech but nobody was killed'

F W Powers of Red Bank N J a sergeant, storekeeper at Gievres said he never saw a gallows there and never heard of an execution He also referred to Mr Rosenwald,' whom he described as a Chicago merchant working for the government at a dollar a year

"Rosenwald in his speeches to the troops declared the had messages from state governors telling how negroes would get a better show after the war" he said 'As he touched on that subject some of the negroes would holler 'Say that again'"

THREE YOUNG MEN ARE CHARGED WITH BURGLARY

VERNON TEXAS Jan 25—Three young men all of Tolbert, are in jail on a charge of burglary According to the complaints lodged they are accused of having burglarized the garage of Jim Betts of Tolbert According to the sheriff's office, some of the stolen goods were recovered in the house here the arrests were made

Bond in each case was placed at $1,000, and in default of this amount the men were placed in jail The prisoners have been bound over to the grand jury

THREE MORE TO BE ARRAIGNED ACCOUNT OKLAHOMA LYNCHING

TWO HELD IN OKLAHOMA CITY AND ANOTHER IS EN ROUTE

STILL ANOTHER BEING PURSUED IN ARKANSAS

Five Are Sentenced to Life Imprisonment on Pleas of Guilty Tuesday

OKLAHOMA CITY Jan 25—While search was being pursued in Arkansas today for John Yearta striking packing plant worker who is wanted here for alleged complicity in the lynching of Jake Brooks negro parking employe the night of January 14 two other men under arrest in connection with the affair were scheduled for arraignment in justice court to answer to charges of murder and still another who was apprehended in Texas was to enter his plea in district court and tell his story of the lynching

Yesterday five men one of whom is a brother of Yearta pleaded guilty to charges of murder growing out of the lynching and were sentenced to life imprisonment in the state penitentiary setting a record in Oklahoma courts, according to officials of the attorney general's department for expedition of such cases Two of the five were negroes, one of whom, Robert Allen a cousin of the man who was lynched made the first statement of the affair to police, implicating the eight other men

Yearta is sought on a murder charge, filed against him authorities say on information contained in the statements of the five men who entered pleas of guilty According to their assertions in open court Yearta was one of the leaders of the lynching party

Oscar H Smith all who was arrested at Mart Texas Monday waived extradition and was returned here last night by a deputy sheriff According to officials he made a confession as to his participation in the lynching and announced his intention of waiving preliminary hearing in order to tell his story to one of the district judges immediately

The other two men J N Harris and Robert McAlister, who were implicated in the confessions of the men whose sentence was pronounced yesterday have not admitted participation in the lynching and indicated their desire to fight the murder charges when they refused to waive preliminary examination Their cases were to be called this morning before an examining magistrate Of the nine men who are alleged to have participated in the lynching six are admitted by officials to be striking members of the butcher workmens union or strike sympathizers

GERMAN SHIPYARDS MORE THAN REGAIN PRE-WAR ACTIVITY

NEW YORK Jan 25—German shipyards according to Lloyds yesterday exceeded during 1921 their best previous year in ship construction Launchings by Germany the report says, totaled 509,064 gross tons, or 42,000 tons

The most significant feature of the German returns however the report states is that they show that the shipyards of Germany have more than regained their pre war production Launchings for that country during 1913 aggregated 465,000 gross tons, which was a record

Mrs. Rosier Asks To Attend Funeral Or View the Body

PHILADELPHIA Jan 25—Request that she be permitted to attend the funeral of her husband or at least view his body before it is buried today has been made by Mrs Oscar Rosier held without bail for a coroner's inquest on charges of having shot and killed him and his stenographer Mildred Geraldine Beckitt in Rosier's private office Saturday afternoon

CRIME WAVE AGAIN SWEEPING CHICAGO

One Man Shot Two Stores Robbed, Twenty-Eight Holdups Reported Tuesday

CHICAGO Jan 25—Chicago's criminal record yesterday and last night showed the first serious wave of One man shot and wounded probably fatally two jewelry stores burglarized, 28 holdups and more than a score of minor crimes were reported The criminals escaped virtually unscathed

TWO-YEAR SENTENCE FOR ATTEMPTED ASSAULT

GONZALES TEXAS Jan. 24—A A Huebsch a priest was found guilty of attempted assault upon a young girl member of his church by a jury here today and sentenced to two years in state penitentiary The trial attracted much attention in this section.

SOUTHWEST LUMBERMEN MEETING IN KANSAS CITY

KANSAS CITY Jan 25—Grandsons of several delegates to the first convention of the southwestern lumbermens association in 1886 were here today when the 1922 convention of the organization got under way to continue through Friday morning

Todays program included addresses by Douglas Malloch who has written many poems about the timber country President C I Sharp, Alva Okla, and others

OFFICIAL OF MINERS IS RELEASED UNDER BOND

BECKLEY W Va Jan 25—Lawrence Dwyer international board member of the United Mine Workers, after being arrested for Logan county authorities on a charge of treason, was released under bond late yesterday to straighten his personal and business affairs before being taken to Logan Dwyer was Washington where he and committee from this region appealed for federal relief for families of unemployed miners

BRIAND UNRUFFLED

The latest photo of Aristide Briand to reach the United States shows him walking with his friend De Chateau It was taken when the political storm that resulted in his retirement as premier of France was breaking—and Briand was smiling

VOTE THURSDAY ON CALLING OFF STRIKE AT PACKING PLANTS

OMAHA NEB Jan 25—Striking packing house workers over the country will vote on whether the packing strike shall be called off This became known late last night when letters signed by officials of the Amalgamated Meat Cutters and Butcher Workmen calling for a referendum vote were received by local packing house workers union officials

The letter said that hope of government intervention in the strike between packing houses and employes had been abandoned and it was thought best to hold a referendum on the subject of calling off the strike

The letter asks local union officials to take the vote by secret ballot before 5 o'clock Thursday afternoon

The strike has been in effect since December 1

PACKERS DENY STRIKE HAS BEEN EFFECTIVE

CHICAGO Jan 25—Ineffectiveness of the strike of packing house workers continuance of the calling off of which will be voted on tomorrow by locals throughout the country under orders of headquarters here of the Amalgamated Meat Cutters and Butcher Workmen of America has been denied by the packers since its inception December 1 In some plants admissions were made that full days work was lessened but recently it was claimed all the plants have been operating fully

The strike resulted in numerous clashes between strike sympathizers and the police in Chicago and in the lynching of negro strike breakers at Fort Worth Texas and Oklahoma City Okla Yesterday at Oklahoma City five men three white and two negro were sentenced to life imprisonment for their part in the lynching of Jake Brooks a negro strike breaker

The strike was called after a majority of the members of the Amalgamated Meat Cutters and Butcher Workmen of America voted in favor of it after wage reductions in various packing centers had been agreed on by plant councils the packing houses not recognizing the unions as existent but agreeing to negotiate with committees from organizations of their own employes

POSSIBLE THAT STRIKE WILL BE CALLED OFF

OKLAHOMA CITY Jan 25—Union organizations involved in the packing plant strike here will ballot tomorrow in an effort to decide whether the strike which has been in progress here since December 1 will be called off according to Fred Kemp secretary of the local butcher workers union

NEW YORK CITY IS AGAIN THREATENED BY 'FLU' EPIDEMIC

NEW YORK, Jan 25—Dr Louis I. Harris, director of the bureau of preventable diseases, said that in the 24 hours ending at 10 00 a m today, 101 new cases of influenza and 112 of pneumonia were reported here.

NEW YORK Jan 25—City health officials were today taking steps to block the further progress of a threatened influenza and pneumonia epidemic which have claimed thousands of victims in this city since New York suffered the first of the year

Dr Royal S Copeland city health commissioner last night uttered emphatic warning

Under the present conditions he said there is scientific basis to fear that in the congested districts is to sweep the town in a fatal epidemic New York is worse off today than it was during the terrible epidemic of 1918 because of the housing situation

For the sake of the health morals and safety of New York houses must be built

Dr Copeland said today that 15 cases of influenza and 16 of pneumonia had been reported in greater New York in the previous 24 hours On Sunday of last week influenza cases were reported in the whole city this had been ten cases of influenza in 10 hospitals in the five days ending Jan 14 and in the last three days ending Jan 17 there had been 84 cases

WILL TAKE NO ACTION ON PETITION OF BOLIVIA

By Associated Press

BUENOS AIRES Jan 25—Argentina will take no action regarding Bolivias petition that she be admitted to the peace conference at Washington between representatives of Chile and Peru settle the controversy over unfulfilled clauses of the treaty of Ancon the corresponding claims from an authoritative source

SHIPPING BOARD HAS ANNOUNCED REDUCTION IN WAGES OF EMPLOYES

WASHINGTON Jan 25—Reductions in the wage scale of officers and men on shipping board vessels amounting to more than 25 per cent will take effect February 1 was announced today by the board

ONE DEATH PENALTY AFFIRMED BY COURT CRIMINAL APPEALS

AUSTIN Jan 25—One death penalty case was affirmed by the court of criminal appeals today it was that of Jim Hampton sentenced to the death penalty in Cameron county for the murder of his wife and two children Hampton claimed he had killed his family while insane but evidence showed that he had told friends of his plan with an axe while insanity was asserted in defense Hampton's sentence was fixed for March 3 Hampton was previously convicted

The court also affirmed the sentence of Earl Dye convicted in Angelina county was given a life sentence and granted a new trial

The court also reversed the $10 fine imposed on J M White in Hill county for unlawfully selling liquor in a dry territory

FALL SUFFICIENT TO BENEFIT FARMING AREA FROM ABILENE TO EASTERN BORDER OF STATE

DALLAS Jan 25—Rain freezing as it fell, has been general over the agricultural belts of Texas during the past 36 hours and will be of benefit to farmers from Abilene to the eastern border of the state according to Dr J L Cline weather observer here The temperature generally was rising today with continued cloudy and unsettled weather predicted

SLOW DRIZZLING RAIN FALLS DURING NIGHT

Wichita Falls slipped slid and fell Wednesday morning while all outdoors was covered with a sheet of ice During the night a slow cold drizzling rain fell and the temperature remained steadfast at the 30 degree mark and as the water fell it froze

Practically the same condition existed throughout this section The misty damp weather was fanned in to the area by a wind from the east and southeast which changed to the south late Wednesday morning

The minimum temperature for the district was reported at Texline with 18 degrees Woodward and Leigh reported a temperature of 22 degrees Amarillo 26 and Childress The lowest point reached locally was 9 degrees

Fast winds prevailed in the northern part of the district late Wednesday morning and conditions for the next 36 hours were uncertain

CATTLEMEN REPORT THE HERDS IN GOOD CONDITION

AMARILLO Jan 25—Cattlemen of this section report that cattle are in better shape than they have been at this season in many years No losses from the recent storm have been reported Many cattlemen are not feeling since the mild winter and the abundance of grass has rendered feeding unnecessary The winter calf crop is said to be unusually large

POSTMASTER BLUE RIDGE OKLAHOMA IS ARRESTED; ALLEGE $1300 SHORTAGE

DURANT OKLA Jan 25—John L Roach postmaster at Blue Ridge near here was arrested today on a federal warrant charging that a shortage of $1,300 had been found in his accounts He waived preliminary examination and was released on bond pending action of the federal grand jury at Tulsa

W J Beal has been temporarily appointed postmaster

TWO BANDITS ROB OFFICE OF THE COMPANY PAY ROLL

CINCINNATI Jan 24—Two bandits today robbed office attaches of the Nash Tailoring company of the company pay roll amounting to $5,000 and escaped

SHERIFF AND POSSE SURROUND BANDITS; BATTLE IS STAGED

TAHLEQUAH OKLA Jan 25—Messengers reached here at 2 00 this afternoon from Sheriff George Gourds posse stating that a running battle was in progress between the officers and two bandits who this morning held up and robbed the Farmers State bank at Park Hill a short distance south of here

The runners said the horses used by the outlaws in making their escape had been shot from under their riders

The bandits are reported to be surrounded in a thicket about two miles from Park Hill The sheriff has about 40 men with him Reinforcements are being sent

FARMERS STATE BANK AT PARK HILL, OKLA., ROBBED

TAHLEQUAH OKLA Jan 25—The Farmers State bank at Park Hill near here was held up and robbed this morning by two unmasked men who escaped with $1,700 after forcing Cashier T L Ballinger to accompany them to their horses in the rear of the bank building The First National Bank of Hulbert this county was held up and robbed of $2,800 last Friday by three men

MORE THAN A HALF MILLION VIEW THE BODY OF LATE POPE

PILGRIMS CONTINUE TO ARRIVE FROM ALL SECTIONS OF ITALY

FUNERAL TO BE HELD THURSDAY AFTERNOON

Cardinals Arriving for Conclave to Elect Successor to Benedict

By Associated Press

ROME Jan 25—The funeral of Pope Benedict will be held at 3 o'clock tomorrow afternoon, it was announced at the Vatican today

Pilgrims today continued to arrive from all parts of Italy, camping in the open air before St Peters in the hope of getting a glimpse of the body More than half a million persons have filed past the catafalque in the two days on which the body has been exposed

Meantime the foreign cardinals continue to arrive for the conclave of the sacred college at which the new pontiff will be elected Cardinal Mercier of Belgium who is looked upon as somewhat of a dark horse in the election is expected in time for the funeral

It is acknowledged on all sides that he is certain to poll more votes on the first ballot than any other foreign cardinal

Interest in the election centers greatly upon its possible effect on the relations between the vatican and the Italian government Cardinal Maffi is represented as being supported by the group favoring a reapproachment while Cardinal Gasparri now acting head of the church, favors continuance of Benedict's policy of tolerance without recognition Cardinal Merry Del Val also mentioned as a possible choice is supported by the faction favoring absolute separation This group is thought to have more than a majority in the conclave A two thirds vote however, is necessary for election

Cardinal Bourne archbishop of Westminster arrived today from England

The statement has appeared in several newspapers that Crown Prince Humbert visited the cathedral yesterday to view the body This is semi officially denied through the Stefani News agency

NEW GUN PROMISES A BIG IMPROVEMENT

BRUSSELS Jan 24—Le Soir says that experiments will begin at Liege February 6 with a new gun which if it fulfills expectations, will have worldwide bearing on ordnance There is no recoil when the gun is fired consequently it is possible to eliminate the brake and skid

DISILLUSIONED BY A CONTACT WITH COURTS AND STATE CONSTABULARY

WEBSTER MASS Jan 25—Arthur Arsenault was back at a mechanics bench in Oxford today a correspondence school detective disillusioned by contact with courts and with the state constabulary.

For weeks he had applied himself to instructions how to become a detective Qualified he thought he wrote under an assumed name to Niles Patterson postmaster at Dodge that he 'always got his man and worked in secret' He would turn up the man who robbed the postmaster three months ago if advanced car fare evidence and handcuffs

Peterson detected the detective and informed the constabulary

Convicted of impersonating an officer Arsenault paid the small fine then took out of his pocket a document with seals of red and gold which he tore into small pieces in the court room His detective days were over

PRE-WAR DOLLAR NOW IS WORTH 72 CENTS WHEN SPENT FOR MEAT

CHICAGO Jan 25—The pre-war dollar now is worth 72 cents when spent for meat and 85 cents when spent for other foods according to a statement made public today by J F Russell president of the National Association of Meat Grocers

Eighteen months ago Mr Russell said the pre war dollar was worth cent in the meat market and a year ago 82 cents.

Irish League Plans To Use Efforts For Full Independence

PARIS, Jan. 25—The international Irish league, organized today by the world congress of the Irish race, decided the principal object of the league must be to help Ireland gain full independence.

By Associated Press

PARIS, Jan 25—After a heated debate the world congress of the Irish race decided today to hold secret sessions for the organization of the International Irish League the project for which was favorably passed upon by the congress yesterday This action was hotly contested by several delegates and much speculation as to its purpose was provoked

W J Brown of New Foundland one of the youngest of the delegates made a vigorous fight for open meetings when it was decided that the question was one of discussion in public of private of the commerce and industry of Ireland"

Delegate Cleary of Australia berated the press Eamon de Valera who was presiding smiled at the members of the press present during the delegates attack as if he deprecated this attitude, but he indicated later that he favored secrecy on the question of trade promotion Delegate Brown, during his fight against the secrecy motion criticized the general attitude of the congress which he said had been run in a manner worthy of a backwood camp Delegate Cleary in replying said there had been no faithful press reports of the proceedings not even in the Irish press

Delegate Benson of Bradford, Eng remarked that these were household matters which the congress was entitled to discuss in family session If concluded by the proceedings should not permit to be exploited by the Jingo press and referring to the situation in Ireland he declared We have gone only a part of the road."

Two More Charges Are Filed Against Ardmore's Sheriff

ARDMORE OKLA Jan 25—Two additional charges against Hugh Garrett suspended sheriff of Carter county will be presented for inclusion in the ouster action against him when his trial on four misconduct charges begins in district court here February 7 Assistant Attorney General Elmer L Fulton announced here today

ARDMORE OKLA Jan 25—Special Judge F D Oldfield of Oklahoma county sitting in district court here sustained a motion to quash a list of 200 names of prospective jurors turned over to the clerk of the court for service and directed that a new list of 300 names be drawn at once so that the court might proceed in the trial of Hugh Garrett suspended sheriff of Carter county on ouster proceedings

The court set the Garrett case for February

The motion to quash was filed by the Attorney generals office, after county officials had reported that the names in the box had been tampered with

One of the prospective witnesses today was James Mayers county attorney who testified he had changed sides in the case and was now supporting the ins

NewspaperARCHIVE®
NewspaperARCHIVE®

GOVERNOR PARKER HAS A REMEDY FOR FARM DEPRESSION

TIME CREDITS TO FOREIGN BUYERS THROUGH THE RESERVE SYSTEM

SUGGESTS BANKS SEND REPRESENTATIVE ACROSS

Would Take Acceptances With Endorsement of Banks of Each Nation

WASHINGTON Jan 2 —Governor [illegible] of Louisiana addressing the [illegible] national conference today proposed a plan for combatting the present farm depression the opening of export markets through extension of long time credits to foreign buyers through the federal reserve system

He urged the federal reserve banks to send their own representatives to the capitals of those European nations sincerely desiring to purchase our products and unable to pay for them look upon standing and character of this purchaser as well as their financial responsibility Sell them not on very long time as is customary but on six twelve and eighteen months taking their acceptances with the endorsement of the local banks and the cooperation of the great banking institutions of each nation

Authorize the farmers manufacturers and dealers to sell their production equally long time all drafts acceptances and notes in payment to be deposited in trust until the claim of the federal reserve bank shall have been paid in full

Governor Parker told the conference that this plan would afford almost instant relief would mean the employment of many American ships for carrying to those nations the cotton to give profitable employment and the foodstuffs to keep many of them from starving, would add to the value and activity of the merchant marine, would put energy and spirit into business and bring to this country the good will of the older nations"

Governor Parker declared that he believed the delegates had come to solve intelligently and patriotically the problems now confronting agriculture and praised President Harding and the secretary of agriculture for disregarding politics and asking patriotic democrats from the south to sit shoulder to shoulder with the patriotic republicans from the north'

Carl Williams of Oklahoma City chairman of a meeting of cotton through cooperative organizations declared such organizations had handled more than $50,000,000 worth of cotton this season and are apparently well on the way toward becoming permanent institutions in the south

The associations already doing business Mr Williams said are situated in Oklahoma Texas Mississippi and Arizona with huge organizations ready for business in Arkansas and North Carolina and organization work is under way in Georgia South Carolina Alabama Tennessee and Louisiana

EDISON MAKES A GIFT OF INVENTION TO CLEAN THE STREETS OF SNOW

NEW YORK Jan 2 —A briquetting machine invented 10 years ago by Thomas A Edison to solve the problem of snow removal from city streets has been turned over to the American Society of Mechanical Engineers for further development and may soon be seen on New York streets it was learned by members of the society

The invention calls for an automotive briquetting machine to run along snow covered streets scoop up snow and turn it out in compressed bricks which could be stacked on the side of the street for removal or until warm weather came

Mr Edison tried out his invention years ago and found that it worked successfully owing to his many other activities however he never found time to develop his scheme and for this reason has turned his invention over to the engineers society

ATTACHMENT ASSURES ABSOLUTE SECRECY IN PHONE CONVERSATIONS

By Associated Press

WASHINGTON Jan 2 —The telephone an apparently simple attachment for telephones which is said to assure absolute secrecy of communication and security from interruptions and make possible multiplex telephony was demonstrated yesterday in the office of the chief signal officer of the army It was shown that the telephone line to which the superphones were attached could be used for a number of conversations simultaneously and that no pair of speakers could hear or interrupt another pair

The superphone it was explained, has been developed under the direction of R D Duncan Jr chief engineer of the signal corps research laboratory of the bureau of standards assisted by S Isler assistant radio engineer It is based on wired wireless or line radio invented about ten years ago by Major General George O Squier chief signal officer of the army and consists of a small portable set of instruments which may be installed in any office or residence in a few minutes and connected directly with existing telephone lines

GERMANS HAVE BECOME NATION OF CAKE EATERS

BERLIN Jan 25—Germans have become a nation of cake eaters as a result of the habits formed during the war Cake making is now a Saturday afternoon community affair In all the smaller cities and in every section of Berlin the housewives carry the cake dough to the community bakery every week end and lay in a supply for the following week

The community bakery was known before 1914 but its use generally was restricted to taking the cakes for holidays Every Saturday is a holiday now

With the increase in the cake eating habit the majority of families have dispensed with butter and marmalade and white or brown bread is no longer a staple

YOUNG MUSICIAN HELD FOLLOWING ATTEMPT TO SHOOT TWO PEOPLE

CHICAGO Jan 25—Raymond Oborndorff said to be a promising young musician is held by the police today pending investigation of his actions last night when he attempted to shoot Felix Borowski composer and president of the Chicago Musical college and his young wife

The young man believed by the police to have become demented told the patrolman who arrested him that Mr Borowski should die because of his devotion to the young wife a devotion Oborndorff insisted, which had caused Mr Borowski to neglect his musical composition and to slight him

Oborndorff the police said called at the Borowski home where he was cordially received After a brief conversation he suddenly fired two shots narrowly missing Borowski and his wife and then beat the composer over the head with the pistol during a desperate struggle

SHE LAUGHS AT DEATH

Lillian Poer has the residents of Chattanooga Tenn athrill with her airplane stunts These pictures show her hanging by one foot from a swinging ladder and after she landed from one of her recent flights smiling at the danger she had been in

HONORARY DEGREE OF PUBLIC SPIRITED CITIZEN FOR NOBLE

CONFERRED TUESDAY NIGHT BY DIRECTORS CHAMBER OF COMMERCE

PRESENT BEAUTIFULLY ENGROSSED RESOLUTION

Compliment in Connection With His Retirement as President of Organization

The honorary degree of public spirited citizen for his distinguished services to Wichita Falls was conferred Tuesday night by the chamber of commerce directors on T B Noble retiring president of the organization

This unusual compliment was prepared in the form a beautifully engrossed resolution signed by all the directors and was introduced by W D Cline shortly after G C Wood had been elected to the presidency

The action was taken in recognition of Mr Noble's work for the organization and for the irrigation project during the past year Those closest to him know that his business affairs have been relegated well to the rear during the past two years and that he has devoted by far the greater part of his time to the public duties incident to the presidency of the chamber of commerce and the vice chairmanship of the irrigation district directorate

Mr Noble was totally unable to make any formal reply to the directors and was completely floorgasted for once in his life flabbergasted'

The resolution follows

Whereas our friend and fellow city builder T B Noble has contributed greatly of his time and thought to the upbuilding of the community of Wichita Falls in many public offices and tasks for the public good and

Whereas he has shown himself to be endowed with that commendable big heartedness which finds its chief pleasure in service to his fellow man and in constructive work for the city in which he lives and

Whereas we who have been associated with him closely during his term as president of the chamber of commerce have had the opportunity to observe in particular ways his public spirited activities and to become intimately acquainted with his force of will his indefatigable energy and his ever present thoughtfulness for the good of his city and

Therefore be it resolved by the board of directors of the Wichita Falls chamber of commerce in session in Wichita Falls this the 23 day of January 1922 that Mr Noble be given the sincere thanks and appreciation of the chamber of commerce and of the community of Wichita Falls for his outstanding service

Be it further resolved that we here and now confer upon him the honorable degree of Public Spirited Citizen and that we cite him for distinguished service to his city

Be it further resolved that this resolution be made a part of the permanent records of the Wichita Falls chamber of commerce in appropriate recognition of merit

LESS THAN 10 PER CENT COTTON FOR EXPORT IS CARRIED ON U. S. SHIPS

NEW ORLEANS Jan. 25—Less than 10 per cent of the south's cotton sold for export is being shipped abroad in American vessels, although the American rate is six cents a hundred pounds lower than that of foreign vessels according to Malcolm Stewart, manager of the foreign trade department of the Cincinnati chamber of commerce who is on a speaking tour of the south in behalf of the American Merchant-Marine association

Genuine BAYER Aspirin

WARNING! Say "Bayer" when you buy Aspirin.

Unless you see the name "Bayer" on tablets, you are not getting genuine Aspirin prescribed by physicians over 22 years and proved safe by millions for

Colds	Headache	Rheumatism
Toothache	Neuralgia	Neuritis
Earache	Lumbago	Pain, Pain

Accept only "Bayer" package which contains proper directions.

Handy "Bayer" boxes of 12 tablets—Also bottles of 24 and 100—Druggists

Aspirin is the trade mark of Bayer Manufacture of Monoaceticacidester of Salicylicacid

Wichita Theater
MATINEE
Saturday 2:30
TONIGHT AT 8:30
Theodore Lorch Company
In the rollicking, roaring, ripping farce comedy drama—
'Johnny Get Your Gun'
Funniest show you ever saw. See moving picture studio in full operation! A real novelty!

★111 One eleven cigarettes

Made to Suit Your Taste

We have for years catered to the cigarette smokers of America.

With this experience, we created One Eleven—"111"—"Made to Suit Your Taste," of the world's three greatest cigarette tobaccos—

1—TURKISH, for Aroma
1—VIRGINIA, for Mildness
1—BURLEY, for Mellowness

We named them One Eleven—the address of our home office. We are proud of their success

Have You Tried Them?

15¢ for 20

The American Tobacco Co ★111 FIFTH AVE. NEW YORK CITY

Here Are Some Bargains for

DOLLAR DAY

• THAT will amply reward every woman who takes advantage of them—remember, these unusual values are for tomorrow only

VESTEES—Lace and Embroidery $1.00
BRASSIERES—Plain and Lace trimmed $1.00
CONFINERS—Plain and Lace trimmed $1.00
SWEATERS—One lot of Short Sweaters $1.00
WAISTS—One lot of Georgette and Lingerie Waists $1.00
SILK GLOVES $1.00
SILK GLOVES—Grey white and black $1.00
HATS—One lot of Hats $1.00

These values won't last long Make it a point to come early tomorrow to the

The Parisian
FOR SMART STYLES

805 Indiana Avenue

WHERE PLEASURE REIGNS
EMPRESS
TODAY ONLY

FAMOUS PLAYERS LASKY BRITISH PRODUCERS LTD PRESENTS
A Donald Crisp Production
"Appearances"
A Paramount Picture
The big human story of young married life with its struggles to build a place called home
With DAVID POWELL

OLYMPIC
PARAMOUNT AND ARTCRAFT PICTURES
Last Times Today
At 12, 2 20, 4.40, 7, 9.15
Matinee, Adults 50c, Children 25c Includes Tax
Night, 50c, 75c; Children 25c Includes Tax

From the Critics

"A red blooded American white man cannot sit through the stirring scenes which Griffith has reproduced from the dark pages of American history without experiencing a rapid acceleration of heart beats and having the violent impulse to stand up and yell—Myrtle in The Dallas Times-Herald

"In all respects 'The Birth of a Nation' is still supreme Compared with 'The Birth of a Nation' modern all star casts are only fair —Brown in the Dallas News

D. W. Griffith's
ORIGINAL PRODUCTION
THE BIRTH OF A NATION
With All These Stars
WALLACE
LILLIAN GISH
HENRY B. WALTHALL
MARY ALDEN
MAE MARSH
DONALD CRISP
18,000 PEOPLE—3,000 HORSES

Dollar Day Specials
At the Home of Bargains

GIRLS' RAIN CAPES $1.00
LADIES' SILK BLOUSES $1.00 One to a customer
LADIES' WOOL HOSE 2 Pair For $1.00
LADIES' SILK HOSE 2 Pair For $1.00
OUR BEST BABY BLANKETS $1.00
INFANT'S CASHMERE HOSE 4 Pair for $1.00
GINGHAM Variety of Colors 10 YARDS FOR $1.00

UNBLEACHED MUSLIN 10 Yards for $1.00
GOOD QUALITY, YARD WIDE PERCALES 6 Yards for $1.00
SHIRTING Good Quality 5 Yards for $1.00
COTTON CREPE All Colors 5 Yards for $1.00
PILLOW CASES Special 5 for $1.00

UNITED BARGAIN BASEMENT
The One Cent to One Hundred Dollar Store
LADIES AND CHILDRENS SHOP
10th & INDIANA UNDER KIMBERLIN'S

Phone 2009 Paul Ray, Mgr.

SAUL'S Dollar Day Specials

Outing Flannel 10 Yards for $1.00
Ladies' Silk and Wool Hose A Pair $1.00
Ladies' Silk Hose 2 Pair For $1.00
Fur Chokers $1.00
Flannelette Kimonas $1.00

36 in. Bleached Muslin 10 Yards for $1.00
1 Table Shoes A Pair $1.00
Men's $1 Wool Hose 2 Pair For $1.00
Women's Sateen Bloomers 2 Pair For $1.00
Ladies' Shirt Waists $1.00

36-in. Unbleached Muslin 10 Yards for $1.00
Double Blankets A Pair $1.00
Boys' and Girls' Ribbed Hose 5 Pair For $1.00
Children's Taped Union Suits 2 for $1.00
Silk Knit Ties 3 for $1.00

Saul's Store
WICHITA FALLS' FOREMOST CASH DEPARTMENT STORE

NEWSPAPER ARCHIVE®

A. BARTON HEPBURN DIES FROM INJURY SUSTAINED FRIDAY

WAS STRUCK BY A BUS SUFFERING COMPOUND FRACTURE OF LEG

WAS NOTED FINANCIER AUTHOR AND ECONOMIST

At One Time Was Active in the Politics in New York State

NEW YORK, Jan 25.—A. Barton Hepburn, financier, author and economist, died here this morning. On Friday he was struck by a bus and suffered a compound fracture of his right leg, but at the time attending physicians did not believe his injuries were dangerous. Later, however, Mr. Hepburn's condition underwent a change for the worse, becoming critical yesterday morning.

Alonzo Barton Hepburn was known, not only as a banker and financier but as an economist of note. In early life he figured to some extent in New York state politics.

Born in Colton, N. Y., July 24, 1846, he was graduated from Middlebury college. He began his career as instructor of mathematics at St. Lawrence Academy and soon became principal of the Ogdensburg Educational Institute which he left after a short time to practice law in Colton, the place of his birth.

In 1876 he was elected to the state assembly where he served until 1880. Later he became superintendent of the banking department of New York state, state bank examiner and state comptroller of currency.

Retires From Politics.

After retiring from active politics he went to New York city where he became associated with several of the largest business corporations in the country. He served as a director on the boards of the Banker's Trust company, First National bank, Woolworth company, American Car and Foundry company, Sears Roebuck and company and many others.

He was successively president of the Third National bank, vice-president of the National City bank and president of the Chase National bank.

Mr. Hepburn was a trustee of the Rockefeller Foundation and a member of the New York City chamber of commerce, the Pilgrims, the Academy of Political science, the Japan society, National Geographic society, Metropolitan Museum of Art and a member of the Museum of Natural History.

He always maintained an active interest in international affairs, especially in American-Japanese relations and in 1918 gave funds to the University of Tokio to establish a chair for the study of the history and constitution of the United States. He was made an officer of the Legion of Honor by the French government in 1913, for his share in a reception in New York to French official visitors. In the year following the world war he was appointed chairman of a committee to aid German children.

Mr. Hepburn was author of many magazine and review essays on economics and finance and published two books, "The History of Coinage and Currency," and "Artificial Waterways and Commercial Development." He was chairman of the American Bankers' association from the time of its organization. He was a member of many leading clubs.

In 1873 he married Miss Hattie Fisher of St. Albans, Vt., who died several years later. In 1887 he remarried, taking for his wife, Miss Emily H. Eaton of Montpelier, Vt. They made their home in New York City for many years and had a country house at Ridgefield, Conn.

City Council of 'Wettest' City Not For Wine and Beer

PEORIA, ILL., Jan. 25.—The city council last night refused to adopt the resolution sponsored by the Chicago city council which called for modification of the prohibition laws to permit the manufacture of beer and light wine. The aldermen were tied on the vote and the matter was tabled by the voice of the mayor.

Much interest has been held in the action of the Peoria council as this city was commonly termed "the wettest" city in the United States before prohibition because of the many distilleries here.

BODY WILL BE SENT TO NEW YORK FOR BURIAL

BEAUMONT, Jan. 25.—The body of Rev. Constantin Doumany was sent today to New York for burial. The body will be placed in a vault with other priests of the Syrian-Greek orthodox faith with a candle placed beside it which will burn until the next priest is buried there.

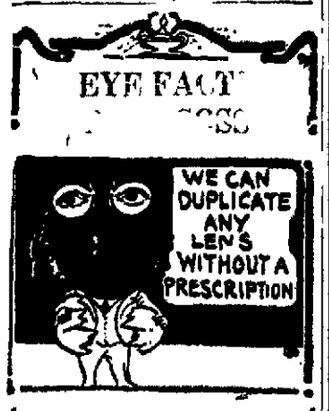

BROKEN LENSES Disturb the Peace of Mind

You can save your peace of mind by saving the pieces of your lenses when you break your glasses. We can read them as well as a prescription and will duplicate the lenses in a short time. We pay as much attention in our repair department to perfect-service as we do in our prescription department.

FRED GOSS
With Kruger Jewelry Co.
603 Eighth Street,
Wichita Falls, Texas

Many Marriages In Quebec Illegal In Last 100 Years

By Associated Press.

MONTREAL, Jan. 25.—Study of Quebec statutes has just revealed that thousands of marriages have been illegally performed in this province during the last 100 years because of the nationality of officiating clergymen.

An act passed in 1829 before the Canadian confederation was formed and while Quebec was still the British colony of Lower Canada, provide that only clergymen who were British subjects could perform marriage ceremonies. When in 1867 Quebec joined the other provinces to form the dominion she retained her civil law intact.

The question, raised recently by a studious clerk, was taken up by officials and it was then disclosed that the ancient law still was in force.

Besides Americans, many Catholic priests of French citizenship have been officiating at marriage ceremonies.

According to an opinion rendered by the attorney general's department, the only way to regularize the situation is to introduce in the legislature a bill declaring that, notwithstanding the act of 1829, all marriages performed since that time by clergymen of recognized standing be considered legal.

GREECE WILL NOT RATIFY SENTENCE OF ARCHBISHOP

ATHENS, Jan. 24.—The Greek government has decided not to ratify the recent sentence of the Most Rev. Archbishop Meltios Metaxakis by the synodica court in consequence of technical objections regarding the constitution of the court. Reports that the government intends officially to recognize Metaxakis are denied and it is inferred that a second trial is possible.

LIVESTOCK SHOW EXPECTED TO LEAD TO PERMANENT FAIR

BREEDERS DECIDE TO HOLD FIRST ANNUAL EXHIBIT MARCH 22-24

SPRING RODEO MAY BE FEATURE OF EXHIBITION

Call Field Buildings to Be Used; $3500 Premiums Offered; W. F. Weeks is President

That a livestock show will be held in Wichita Falls this spring was made certain late Tuesday when, after the Pure Bred Livestock association had taken definite steps for such an exhibition, the support of the chamber of commerce was pledged.

The show will start on March 22 and will be held at Call Field. It is possible that the annual spring rodeo will be staged in connection with the exhibition, but this feature is to be worked out later. The show will continue through March 24th.

A total of $2,500 in premiums will be offered and this sum is expected to attract exhibits from various sections of northwest Texas, Oklahoma, New Mexico and Kansas. The chamber of commerce appropriated $2,500 Tuesday night, and the remainder will be obtained from other sources.

At Tuesday afternoon's meeting, W. F. Weeks, local attorney, who owns a fine string of pure bred stock, was elected president; George Keith was chosen secretary-treasurer. Five vice-presidents were chosen, as follows: F. A. Ray of Wichita Falls, Harold Dycus of Archer City, J. C. Hunt of Wichita Falls, Merle Waggoner of Wichita Falls, Robert Elliott of Wichita Falls. The following directors were chosen: Dave Avis, Wichita Falls; Wm. Burnett, Iowa Park; Paul Grogan, Ryan, Okla.; Marvin Sharp, Vernon; Robert Elliott, Wichita Falls; J. C. Busby, Megargle; Harold K. Dycus, Archer City; W. F. Weeks, Wichita Falls; George Keith, Wichita Falls; W. E. Norford, Wichita Falls; Merle Waggoner, Wichita Falls; Harry Meyers, Jolly; F. A. Ray, Wichita Falls.

A plan for combining this exhibit with the annual poultry show is under discussion.

PREFERS POSTMASTERSHIP TO STATE SENATE SEAT

NEW ORLEANS, Jan. 25.—State Senator J. R. Domengeaux will not sit with the Louisiana senate when it convenes in May, it is announced here. He will resign to accept the postmastership of LaFayette, La.

Sure Relief

BELL-ANS FOR INDIGESTION

Exclusive But Not Expensive

This Garment Shop is an institution in the Garment World—something different, something better for the money.

CLASSY STUFF!

You know what we mean, don't you?
Nifty New Dresses
Nifty New Hats
Nifty New Blouses
Nifty New Suits

Tinkling in every day. You should call on; the exercise is worth the money.

SCORN SLIGHT EXTRAVAGANCE

The Upstairs GARMENT SHOP

SMART WEAR FOR LADIES

Over Arts

—*your earning power*

affects your future only as it enables you to save. This bank has been helping the thrifty people of West Texas to save for many years, and its cooperation in the past has made the present comfortable, and the future secure, for many thousands.

Safety is the one thing that makes saving money worth while. Our conservative, experienced management is the best assurance of unquestioned security you might ask.

Keep your savings here.

CITY NATIONAL BANK of COMMERCE
EIGHTH & SCOTT
WICHITA FALLS TEXAS
MEMBER FEDERAL RESERVE SYSTEM

Anderson's
WICHITA FALLS QUALITY STORE

DOLLAR DAY

Specials

THURSDAY IS DOLLAR DAY AT THIS STORE

25 LADIES' BEAUTIFUL WINTER HATS, VALUES TO $15, THURSDAY DOLLAR DAY, $1.00

We want you to see the beautiful new styles we are showing in Ladies' Spring Hats. We know that there is plenty of time to wear these Mid-Winter Hats when they only cost $1.00. Therefore this Sale affords a splendid opportunity for selecting a new Spring Hat for special wear and one of these splendid Mid-Winter styles, 25 Ladies' Hats on sale for $1.00

$1.00 SALE OF BOY'S TOM SAWYER BLOUSES, $1.00

All sizes in Boy's Tom Sawyer Blouses are placed on sale and every Blouse is a new style and desirable pattern, Boy's Blouses choice..... $1.00

$2.00 VALUES MEN'S UNION SUITS ON SALE, $1.00

All sizes Men's Winter Weight Bleached and Unbleached Union Suits, Dollar Day special... $1.00
4 pair Men's Mercerized Lisle Hose in black, brown and white, 4 pair for..... $1.00

MEN'S AND BOY'S CAPS ON SALE $1.00.

Values to $2.50 in Men's Caps, also an assortment of Boy's Caps, Dollar Day Special..... $1.00
Men's $1.50 Silk Ties, Dollar Day special... $1.00
Men's Pure Thread Silk Hose, Dollar Day... $1.00
Boy's Extra Special Overalls, all sizes..... $1.00
Child's Rah-Rah Novelty Hats, special..... $1.00

$1.50 VALUES CURTAIN NETS DOLLAR DAY SPECIAL $1.00

An opportune time to buy Curtain materials, as these are splendid values at $1.25 and $1.50 per yard, and are brand new spring 1922 materials, Dollar Day special per yard..... $1.00

4 PAIR OF CHILDREN'S HOSE, DOLLAR DAY $1.00

Children's fine Ribbed Hose in black, brown and white, all sizes and a very special value for Dollar Day, 4 pair for $1.00

2 YARDS OF $1.00 QUALITY RIBBON FOR $1.00

Beautiful Ribbons in floral patterns, brocades, moire and plain colors in satin and taffeta, regular value 75c to $1.00 yard, Dollar Day special, 2 yards for $1.00

6 LARGE SIZE HUCK TOWELS $1.00

White and red border Huck Towels, worth 25c each, size 18x36, Dollar Day special, 6 Towels.... $1.00

SILKS FOR DOLLAR DAY ONLY PER YARD, $1.00

One table of Silks consisting of Kimona Silks, Lining Silks, Silk Poplin, Georgette, etc., worth much more but for Dollar Day only..... $1.00

WOOLEN DRESS GOODS FOR DOLLAR DAY, PER YARD, $1.00

Excellent values in all Wool Serge, Ottamans, Wool Checks and Plaids, for Dollar Day only per yard at $1.00

75c IMPORTED DRESS GINGHAM, 2 YARDS $1.00

Splendid Patterns in Imported Dress Gingham of the finest quality and well worth 75c yard, Dollar Day, special, 2 yards for $1.00

CHILD'S SLEEPERS AND GOWNS $1.00

Peter Pan and Outing Sleeping Garments for girls and boys, also Outing Gowns, Dollar Day special for $1.00

MISSES' SPLENDID BLEACHED UNION SUITS, 2 FOR $1.00

Ages 4 to 16 in Misses $1.00 Union Suits on sale as a very special Dollar item, two suits for $1.00

LADIES' UNION SUITS SPECIAL FOR $1.00

Low neck, no sleeve, ankle length, also high neck, long sleeve, ankle length Union Suits in light and heavy weight special $1.00
Ladies' Knit Pants 50c values, 3 pair for... $1.00

VALUES TO $4.00 CHILDREN'S DRESSES $1.00

Several dozen of Children's Galatea, Gingham and Linene Dresses, assorted styles and colors, ages from 7 to 16, values to $4.00, Dollar Day special for $1.00

CONFINERS, 85c VALUES, SPECIAL 2 FOR $1.00

Satin striped, flesh colored Bust Confiners, new and regular 85c values, Dollar Day special 2 for only $1.00

DOLLAR DAY SPECIAL OF GLOVES $1.00

Ladies' broken lots and sizes in Gloves, worth much more but a Dollar Day special..... $1.00

Dollar Day

Here and there throughout this store we have selected some of its most attractive items and have marked them One Dollar each. With such discrimination they have been selected for their desirability to you from a quality standpoint, as well as their immediate usableness. We feel that you can make no mistake in giving this Sale your most earnest attention—for in every case you will effect a considerable saving by purchasing tomorrow.

Dollar Day in White Goods Department

1 lot 36-inch Challie, 10 yards $1.00
1 lot 27-inch Gingham, 5 yards $1.00
1 lot 36-inch Light Percales, 5 yards $1.00
1 lot 30-inch Fancy Crepe, 5 yards $1.00
1 lot 36-inch Fancy Drapery, 6 yards $1.00
1 lot 27-inch Pajama Checks, 6 yards $1.00
1 lot 40-inch fancy Madras Drapery, per yard $1.00
16x32 Huck Towels, 3 for $1.00
22x42 Bath Towels, 3 for $1.00
18x39 Bath Towels, 4 for $1.00
36-inch Beauty Cambric, 8 yards $1.00
Hope Domestic, 7 yards $1.00
1 lot Bleaching Canton Flannel, 8 yards $1.00
11 yards Dark Outing $1.00
1 lot Grey Cotton Blankets, 58x76, each $1.00

Dollar Day in Hose Department

Ladies' Silk Hose, mock fashion, in black, white and brown $1.00
Ladies' Lisle Hose, black, cordovan and white, 3 pairs $1.00
Children's Hose in black and white, broken sizes, 4 pairs for $1.00
Children's Fay Hose, black, white and cordovan, 2 pairs for $1.00
Fiber Silk Hose, white only, 3 pairs $1.00

Dollar Day in Shoe Department

100 pairs Ladies' High Top Boots, high heels, tan, bronze, grey and black Suede $1.00
25 pairs Girls' Black Calf, military heel $1.00
100 pairs assorted Pumps and Oxfords, high and low heels, small sizes $1.00

Dollar Day in Silk and Wool Department

56-inch All Wool heavy Coating, values to $4.00, at $1.00
46-inch Serge, grey, tan, red and black and white stripes, values to $3.95, at $1.00
Wool Challie, 3 yards $1.00
1 lot Silk, consisting of Crepe Shirtings, Linings and Kimona Silks $1.00
36-inch Tiffany Silk, light blue only, 2 yards $1.00
1 lot Figured Sateen, 2 yards $1.00

Dollar Day in Notion Department

Ladies' White Embroidered Corner Handkerchiefs $1.00
1 lot fancy Ribbon, 2 yards for $1.00
1 lot Ladies' fancy Bags, each $1.00
1 lot Ladies' Kid and Fabric Gloves $1.00

Dollar Day on Second Floor

Ladies' Outing Gowns and Pajamas $1.00
Children's Outing Gowns and Pajamas $1.00
Children's Panties, 2 pairs for $1.00
Children's Panties, 3 pairs for $1.00
Children's Munsing and M. & M. Unions $1.00
1 lot Ladies' Blouses, very special $1.00
Children's Wool Sweaters, values up to $3.98, at $1.00
Knit Caps and Tams $1.00
Knit Jackets, values up to $3.75 for $1.00
Percale Bungalow Aprons, very special $1.00
1 lot Elastic Brassieres, open back and front, sizes from 38 to 48, $2.00 and $2.50 values, for $1.00
1 lot Bandeau Brassieres, sizes 32 to 50, 3 for $1.00
1 lot exceptional values in Corsets $1.00
1 lot Millinery, choice $1.00
1 lot Stamped Bath Towels $1.00
Infants' Outing Gowns, two for $1.00
1 lot Stamped Aprons and Scarfs $1.00
1 lot Stamped Teddies $1.00
1 lot Children's Stamped Dresses $1.00

Dollar Day in Men's and Boys' Departments

1 lot Men's Caps $1.00
1 lot Boys' Caps $1.00
1 lot Boys' Hats $1.00
1 lot Boys' Shirts, two for $1.00
1 lot Boys' Wash Suits $1.00
1 lot Boys' Blouses $1.00
1 lot Boys' Sleepers $1.00
1 lot Men's Overalls $1.00
1 lot Boys' Gloves $1.00
1 lot Boys' Sleepers, 3 for $1.00
1 lot Men's Nainsook Night Shirts $1.00
1 lot Men's Nainsook Pajamas, pair $1.00
1 dozen Men's Handkerchiefs $1.00
1 pair Men's Winter Gloves $1.00
12 pairs Men's Cotton Gloves $1.00
Men's Soft Collars, 3 for $1.00
Men's Silk Ties $1.00
Men's Wool Sox $1.00
Men's Silk Lisle Sox, 2 pairs for $1.00
Men's Cotton Sox, 5 pairs for $1.00

OPEN AT REGULAR TIME

P.B.M.C.
DEPARTMENT STORE

"THE SATISFACTORY STORE"

NEWSPAPERARCHIVE®

THE WOMAN'S PAGE

Sibley-Taylor Is New Civic League Organized Tuesday

The Sibley-Taylor Civic league, with thirteen charter members, was organized Tuesday afternoon in the Sibley Taylor addition in the south part of town, Mesdames J. E Sharpe and Tom B Smock of the Wichita Falls Civic league assisting in the organization plans.

The meeting was held at the home of Mrs Ralph Hibbs, 2142 Yale avenue and Mrs Fred Thompson was elected president of the new league auxiliary Other officers included Mrs R C Smith, vice president and Mrs S G Henry, secretary treasurer

Four departments were created for the new organization sanitary, improvement, city beautiful and entertainment, with chairmen to be named this week by the president The work of the departments will be similar to the work of the same departments in the Wichita Falls Civic league, which will co-operate and assist the branch in every way possible

The men of the Sibley-Taylor addition will be accepted as associate members of the Civic league, making an interesting and what will probably prove a most effective membership plan Their interest has already been enlisted, and the associate membership was asked for by many of the leading men citizens of the south side

For the present the league meetings will be held in the various homes and a membership campaign is to be conducted at once. Those who form the present charter membership include Mesdames Stanberg, Fred Thompson B B Gaither, H. A Johnson S G Henry, W S Martin, C R Smith, Ellen Craig, W E Morgan Mary L White, T. E Hanson and R Hibbs

• • • •

STANDARD CLUB ELECTS NEW OFFICERS FOR YEAR

The Standard club elected the following new officers for the coming year at their meeting Tuesday afternoon at the home of Mrs C. E Bailey

Mrs J F Shipley, president; Mrs O P Maricle, vice-president; Mrs. M C Price, recording secretary, Mrs T M Conroy, corresponding secretary Mrs T P Keim treasurer, Mrs S L Conn, critic and parliamentarian A new member, Mrs. W. C Wicher, was added to the club by vote, and it was also voted to give $5 to the Wilson Foundation fund

In the lesson the subject was "Days of Spiritualism and Telepathy" with Thomas' "The Witching Hour" the study for the day. Mrs R D Ford leader, led the round table discussion, which was completed by papers given by Mrs J L Downing Mrs A. D Patillo and Mrs C E Bailey

A dainty refreshment plate was served to the following. Mesdames T M Conroy O P Maricle, S. L Conn C W Staley, A C Price, A. D Patillo, J L Downing, J M Isbell, T. P Keim R. D Ford, E E Fisher J E Shipley and the hostess, and Miss Chella Hendrick.

Window Glass put in Decorators Co, 715 Ninth street Phone 5316 254-7tc

Wall Paper and Canvas at reduced prices Decorators Co, 715 Ninth street 254-7tc

Girls! Girls!! Save Your Hair With Cuticura

Soap and Ointment to clear Dandruff and itching, 25c. each Samples free of Cuticura, Dept. T, Malden, Mass

GIRLS! LEMONS WHITEN HANDS

Press the juice of two lemons into a bottle containing three ounces of Orchard White, which any drug store will supply for a few cents, shake well, and you have a quarter-pint of harmless and delightful lemon bleach lotion to soften and whiten red rough or chapped hands This home-made lemon lotion is far superior to glycerin and rose water to smoothen the skin Famous stage beauties use it to bleach and bring that soft, clear rosy-white complexion, because it doesn't irritate —(adv)

Don't let a poor skin spoil your pleasure

Resinol can heal those blotches and make your skin more beautiful

RESINOL

Soothing and Healing

Ellis Drug Co

WHEN IN NEED OF Whipped Cream

LET US SERVE YOU

35c pt.

65c qt.

PHONE 2232

CALENDAR FOR THURSDAY.

Elite "500" club meets with Mrs J. W. Kelly.

• •

Women's Golf association meets, Golf club.

• •

Mission Federation at First M. E church, 2:15 o'clock

• •

B. O. P. class of the First M E church will meet with Mrs Dan Hardy, 1109 Travis street, at 3 30.

• •

Smart Set Bridge club meets with Mrs L. W. Fritz

• •

Berean class of First Christian church gives a "kid" party social at church at 8 o'clock Class members and their friends are invited.

• •

Business Women s club entertains with open house at the Y. W. C A

• •

PHILATHEA CLASS FIRST M. E. MEETS WITH MISS ANDREE

The Philathea class of the First Methodist church held its first social meeting of the year Monday evening at the home of Miss Ethel Andree, 2105 Ninth street Plans were completed for the chicken dinner to be held Thursday evening in the basement of the church, corner of Seventh and Lamar streets At the close of the business session a very enjoyable social hour was spent, after which delicious refreshments were served to the following members Corinne Allen, Ethel Andree, Anabel Brooks, Clara Corbell Mildred Corkhill, Mary Foster, Eula Fults, Eva Mead, Ruth Mead, Edna Myers, Edna Schofield, Birdie Simmons, Lilyan A Ward, Irene Swain, Octavia Zetzsche

The teacher of the class, Mrs T S Pittenger, was unable to attend the meeting on account of illness.

• • • •

GEORGE RICE AND MISS FANNIE WHITWELL MARRIED

The nurses' home of the Methodist hospital was the scene of a pretty wedding Saturday evening, January 21 when Miss Fannie Whitwell and George Rice were united in marriage, Rev. J. H Groseclose of the Floral Heights Methodist church performing the ceremony Miss Eva Wallace attended the bride and Mr Robert French the groom

Miss Whitwell has been a member of the nursing staff of the hospital for more than a year, and Mr Rice is superintendent of the Plains Paving company of Greenville, Texas. The young people left after the wedding for a short trip, after which they will be at home in Greenville.

• • • •

MIRACLE AND MYSTERY PLAYS ARE CLUB STUDY

With Mrs. Chester Wynne, vice-president, in the chair in the absence of the club president, Mrs F. T Datson, the Junior Travel club held its regular meeting Wednesday morning at 9 15 at Kemp library In spite of the bad weather, the attendance was good and the program was most enjoyable.

Mrs Albert Lane, as the chairman of the day's program, read an interesting paper, "The Marner of Presenting the Miracle and Mystery Plays," and conducted a questionaire on the lesson. "The English Quem Quaritis' was the subject of Mrs C. C Jones Jr's discussion, and Mrs. W B McCain presented a novel study of "Abraham and Isaac" "Morality Plays and Interludes" were explained by Mrs Chester Wynne

The following members of the club were present Mesdames W B. McClain, Chester Wynne, H F Weldon, W. E. Hunter, Julian Montgomery, E T Duff, C. E Thames, W. C. Merritt, John J Fennessy, I B. Sheldan, E W Napier, G. H. Watson, W L Hawkins, H A Evans, C C. Jones Jr., Albert Lane, T R. Brunson, Wayne Somerville and Miss Louise Lipscomb.

• • • •

HEALTH AND EFFICIENCY CLUB MEETS WEDNESDAY

The Health and Efficiency club of the D O D. class, First M. E church, south, met in an unusually interesting and profitable session with Mrs. J W Akin, leader, Wednesday morning.

Mrs. Akin did not deliver the third in the series of lectures, but instead discussed and promoted the discussion of various matters of interest from the standpoint of the club's study. Among these were chemical baths exercises for various illnesses demonstrated by Miss Marguerite Coye, her niece, and including exercises for strengthening a weak heart, for digestion, etc. and sandwiches for school lunches and hunting trips.

The dieting discussion was demonstrated in the plate luncheon served at the close of the lesson, consisting of hot stuffed baked potato, cheese, celery and gelatin with cherries and whipped cream.

• • • •

POSTPONE U. D. C. PARTY FOR THE NEW MEMBERS

The reception and entertainment which was to have honored new members of the U. D C Friday evening at the home of Judge and Mrs John C Kay, has been indefinitely postponed on account of the inclement weather

N. H. MARTIN RESIGNS AS DIRECTOR OF C. OF C. OWING TO OTHER DUTIES

N. H Martin on Wednesday announced his resignation from the board of directors of the chamber of commerce. Mr. Martin's business duties with the Texhoma company are such, he states, that it will not be possible for him to give the chamber of commerce work any of his time and attention

Mr. Martin was elected director in 1920, and his term does not expire until 1923 He was president of the organization in 1920

His successor will probably be elected shortly

MOTHER! "THE CHILD CAN'T HELP IT"

Over-Active Kidney disorders of children are often corrected the first night with Liquid Shu Make—it is guaranteed; ask your druggist for a 75c bottle, if it fails to correct the trouble with adult or child by the third night, mail balance of the medicine to the Shu Make Remedy Company, Fort Worth, Texas, for refund—adv.

ADVENTURES OF THE TWINS

'BUSKINS AND THE TWINS'

By OLIVE ROBERTS BARTON

Pretty soon the Land of Everything looked as orderly as a Sunday School.

The Twins helped Buskins to do all sorts of things up in the queer place in the sky, which we shall now have to call the "Land of Everything" They found all of the stove's lids, scattered far and wide by Whizzy Tornado, and put them on; they found the wheel for the wheelbarrow, but got it on backward and the poor thing always had to go backward after that, they milked the cow and gave the milk to a dry churn that said it was losing its hoops; they tied on the pump handle, pinned the washing on the line, emptied the dust out of the farmer's boots, stacked up straw, lay cord-wood in neat piles, mended bits of broken fence, and pretty soon the Land of Everything looked as orderly as a Sunday school

"Well, that's done!" said Buskins taking out his book. "Now the next thing is to return all these things to their owners. We have to keep this place pretty well cleared out to make room for the next lot. Whizzy Tornado usually makes several trips a year, and if he doesn't come himself, Howly-Hurricane or Curlicew Cyclone are sure to be along and they do just as much damage as he does."

"All right," said Nick. "Let's begin"

And so they did With the magical apple-tree elevator and their wonderful Green Shoes, it was amazing how quickly the tornado things were returned to earth Buskins said that he didn't know how he had ever gotten along before without the children's help One thing sure, he said, he never could again!

"Are we going on more adventures?" asked Nancy

"Goodness yes, child" answered Buskins "The "Land of Up-in-the-Air is a big place We haven't begun yet. Did you ever hear of the Runaway Feathers?"

(To be continued)

(Copyright 1922 NEA Service)

PLEASE WOMEN, YOU'LL SUCCEED

By NEA Service

KANSAS CITY, MO. Jan 24—If you can please a woman—

That's all you need, says Mrs Georgia Stone, who has cashed in on her knowledge of feminie psychology

Mrs Stone used to wear out shoe leather doing suffrage work for nothing in Warrensburg, Mo

Ten months ago, she came to Kansas City and took her fling in the business world as manager of an apartment.

Now she manages 13 big apartment buildings in Kansas City and personally looks after about 500 families

Her income this year probably will reach five figures

Curtains Did It.

A pair of blue and white checked gingham curtains was Mrs. Stone's stepping stone to success

Her first job was to fill a high priced apartment building at a time when everyone was lambasting landlords.

She immediately fitted up a model furnished apartment in the building She had the kitchen painted white and put checked gingham curtains at the windows.

"It's bad psychology to take women tenants into bare apartments," she said

Husbands Signed.

"What perfectly darling curtains!" exclaimed all the women who visited the apartment Mrs Stone offered to provide similar ones to renters. Every woman's husband signed on the dotted line.

Now landlords importune Mrs. Stone to rent their apartments for them.

"It's the little things that win the women" she says "And as they do 90 per cent of the buying and 100 per cent of the deciding, its a pretty good plan to please them"

The General Motors building in Detroit is said to be the largest office building in the world

MRS. GEORGIA STONE.

Business Women Enjoy a Musical Program Tuesday

One hundred and twenty-five members of the Business Women's club were present at the regular meeting Tuesday night at the Y. W. C A. and enjoyed an exceptionally pleasing musical program under the direction of Mrs. Lucile Brooks Huff

Miss Trenholme Doyle of Bellevue opened the program with two beautiful song numbers, "In an Old Fashioned Town" and "Out Where the West Begins," responding to the insistent encore with "Her Dream," a laughable bit A quartette comprised of Mrs T. Bruce Greenwood and Miss Vivien Railey, violins, M. A Ellis, cello, and Mrs Huff, piano, gave two numbers and an encore, "Moment Musical," Brahm's "Hungarian Dance" No 5 and "Mignonette" R Vaughn Ray sang "The Love Boat" and "Sunny Tennessee," repeating the latter at the continued call of the audience. The program, each number of which was a real treat, was thoroughly enjoyed

A brief business session preceded the program, during which Miss Irma Durnal was nominated and elected chairman of the social committee and member of the executive board to take Miss Frances Brooks' place Later several announcements were made and the monthly issue of the Tuesday Night was distributed An announcement was made of the open house Thursday evening to which all the members and their young men friends are invited

The membership contest closed the meeting, and Miss Rhea Gardner received a handsome parasol offered by Howell's store for writing the best ad, while Mrs. Mildred Packer was given the pair of spring style shoes offered by the Wood shoe store for turning in the most news to the Tuesday Night.

Windshields put in. Decorators Co 254-7tc

WHOOPING COUGH

No "cure"—but helps to reduce paroxysms of coughing.

VICKS VAPORUB

Over 17 Million Jars Used Yearly

This is the shop to have your injured radiator repaired rebuilt or recored—for here you will find the equipment materials, supplies and skill necessary for REAL WORK.

Collins Bros. Radiator Works

614 Sixth St. Phone 4888

(Pioneer Radiator Shop of City)

CARDUI

The Woman's Tonic

Seventy two years of popularity

Since 1850 the name Folger has stood for "Good Coffee."

Folger's Golden Gate Coffee is the result of seventy-two years of care in selecting, blending and roasting coffee.

It has a uniformly good flavor, and you'll find it "different in taste from other coffee and better."

Tell your grocer you want it.

FOLGER'S GOLDEN GATE PRODUCTS

COFFEE - TEA

EXTRACTS - SPICES

J. A. FOLGER & CO.

San Francisco

Kansas City - Dallas

Shizuoka, Japan

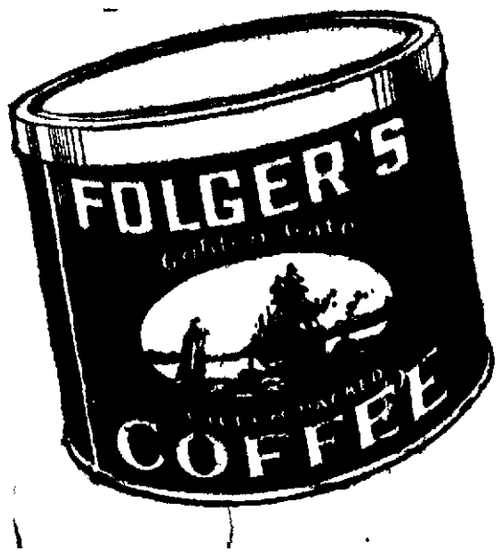

Perkins-Timberlake Co

Ninth and Indiana — Ninth and Indiana

Special Corset Sale Tomorrow

Featuring Many Discontinued Numbers in

GOSSARD FRONT LACE

Attend this Sale Tomorrow. It is a Great Opportunity for You.

GOSSARD FRONT LACE CORSETS—Discontinued numbers, silk brocade lace and satin trimmed, regular price $25.00, sale price $12.50

GOSSARD FRONT LACE CORSETS—Discontinued numbers, heavy silk Brocades and satins, lace and rosebud trimmed, colors pink and white. Regular prices $15.00 and $18.00. Sale price $9.00

GOSSARD FRONT LACE CORSETS—Discontinued numbers, heavy silk brocade, regular price $10 and $12.50, sale price $8.50

GOSSARD FRONT LACE CORSETS—Discontinued numbers, pink and white. Regular price $8.50. Sale price $5.00

Madam Lyra Corsets

Special Sale

MADAM LYRA BACK LACE CORSET—Jersey and Satin, regular price $20.00. Sale price $10.00

MADAM LYRA BACK LACE CORSET—Heavy silk broche, regular prices $15 and $18, sale price $9.00

(Corset Section—Second Floor)

Tomorrow Is DOLLAR DAY

Wonderful Dollar Bargains wil be found in almost every department of this great store.

Perkins-Timberlake Co Telephone 4343 Perkins-Timberlake Co

NEWSPAPER ARCHIVE®

"THE JANUARY CLEARANCE *and* BLACK *and* WHITE SALE"

Wichita Falls' Greatest Twice a Year Merchandise Event

Starts Thursday Morning, Jan. 26 at 9 a. m.

You know the quality of our merchandise—you've attended our end season sales before and realize fully there isn't any camoflage to our Clearance sales. We must sell this stock quick. New spring merchandise in transit. No seconds or low grade merchandise offered in this sale, but the highest quality of merchandise at prices of cheaper goods.

Black and White Sale of Piece Goods

Silk Department

Each and every piece of silk in this department will be placed in this sale. Note prices for this sale.

36-in. Taffeta, black and grey only, worth regular $2.25 a yard. BLACK AND WHITE SALE **$1.55**

36-in. Taffeta, $2.50 grade, navy, copen, orange, light tan, light blue. BLACK AND WHITE SALE **$1.65**

33-in. Chinese Pongee, $1.25 quality, BLACK AND WHITE SALE ..... **98¢**

Oyser White Country Club Pongee, the best grade $1.75. BLACK AND WHITE SALE **$1.35**

Extra quality heavy Pongee Silk, 33-inch width, all over sell for $1.50. BLACK AND WHITE SALE **$1.20**

Skinners No. 404 36-inch Satin, all wanted shades, BLACK AND WHITE SALE **$2.29**

36-inch Wash Satin for underthings, all light $2.50 grade, BLACK AND WHITE SALE **$1.69**

36-inch Check Taffetas, suitable for children's wear. BLACK AND WHITE SALE **$1.69**

Waterproof Oriental Habutai, 36-inch silk, BLACK AND WHITE SALE ..... **98¢**

Fancy Kimona and Lining Silks, Jap and Ko Ran Satins, good values at $2.25. BLACK AND WHITE SALE **$1.69**

42-inch Satin Crepe, Crepe Satin, Canton Crepes and Satin Charmeuse, sold at $3.50. BLACK AND WHITE SALE **$2.90**

Black and White Sale of Table Linens

30 pieces table damask, cotton, unions and all pure linen.

85c quality ..... **65¢** $3.00 quality **$2.25**
$1.00 quality ..... **69¢** $5.00 quality **$3.75**
$2.00 quality ..... **$1.50** $6.00 quality **$4.50**

Many of the above with napkins to match.

Several odd pieces Table Linen Cloth and Napkins, slightly soiled, left over from balmy days, at prices you will consider very cheap.

BLACK AND WHITE SALE

of Long Cloth, Nainsooks, Flaxons, Lanette Crepes, Cotton Wash Satins, Beauty Chynes, Batiste, Middy Cloth, Dimities, Krinkle Crepes, Cotton Poplins, Handkerchief Linen, India Linen, each price marked with big savings to the housewife. Your opportunity to prepare for spring sewing. Best quality, especially fine for needlework

36-in. Domestic, BLACK AND WHITE SALE PRICE, YD. **13 1-2¢**
Extra good grade Brown Domestic, yard ..... **10¢**
Berkley Cambric, special, yard ..... **25¢**
Wamasutta Cambric, special, yard ..... **30¢**

One-Half Price—Sweaters—One-Half Price

All ladies' and children's Sweaters will enter this sale and carry with them a half price ticket.

Hundreds of pieces of remnants of silks, white goods, cretons, wash goods, ginghams and practically every kind of material carried in our stock, at one-half marked price.

Ladies' Silk and Wool ankle length tights, black, sizes 40, 42, 44 only. Worth $7.50. BLACK AND WHITE SALE PRICE **$3.75**

Muslin Underwear

Special showing of Spring Muslin Underwear. Just opened up and placed in this sale, beautiful line of Spring Muslin Underwear, Gowns, Long and Short Sleeves, Stepins, Skirts and Teddies. Priced, many of them as low as **$1.25**

Ladies' and Children's "Forest Mills" Winter Underwear. Priced for this sale cheaper than you will see again soon.

Ladies' fleeced union suits, splendid quality, bleacned, heavy weight, worth $2.50. BLACK AND WHITE SALE **$1.90**

No. 1101 Forest Mills medium weight fine gauge, low or high neck, worth $1.25. BLACK AND WHITE SALE ..... **90¢**

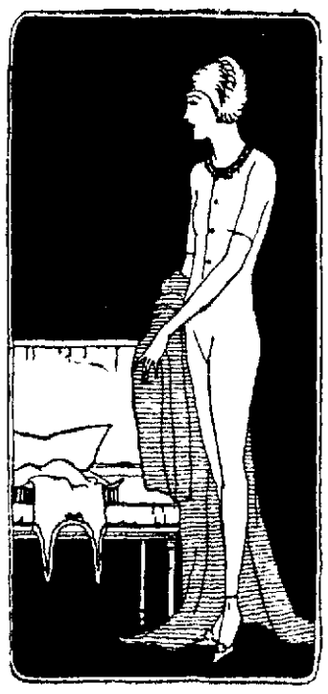

Black and White Bed Spread Sale

250 Bed Spreads, "Marshall Field" make. Satin, crochet and Marseilles. This is one of the greatest opportunities of entire sale.

50 full size 80x90 Krinkle Spreads, $3.00 grade **$2.25**

15 Bed Spreads, scalloped square corners, Riverside, worth regular $4.50, BLACK AND WHITE SALE **$3.75**

25 Extra quality Zion Lily scalloped cut corners, sizes 82x94, value $6.00. BLACK AND WHITE SALE **$4.45**

20 Extra quality Marseilles Patterns, sizes 82x94, worth $8.50. BLACK AND WHITE SALE **$6.45**

10 Colored Bed Sets, worth the world over $10.00 set. BLACK AND WHITE SALE **$7.75**

Cretonnes, Scrim and Curtain Nets at Special Black and White Sale Prices

An Opportunity to Prepare Economically for Your Spring House Cleaning

20 pieces good quality outing bought when cotton was 7c a pound. BLACK AND WHITE SALE prices per yard ..... **10¢**

1000 yards colored Chambray Gingham, a splendid cloth, not guaranteed. BLACK AND WHITE SALE price per yard ..... **8 1-3¢**

54-inch Table felt, good quality, per yard **$1.65**

One ounce balls Sunlight, four fold German Yarn. BLACK AND WHITE SALE PRICE per ball ..... **25¢**

100 Ladies' all-wool knit underskirts, colors gray, rose, navy, black, white and red. These goods a bargain, some as low as **$1.17**

50 Ladies' Suits, regular and stout sizes, all wool, good style suits. These suits are wonderful bargains, must sell almost regardless of price. Many of them as low as **$17.75**

60 Ladies' Coats, fancy silk lined, new materials, Poly Anna and kindred materials, plain or fur trimmed. Many of them as low as **$18.75**

New Short Kid Gloves, not jobs, BLACK AND WHITE SALE price **$1.90**

40 Shirt Waists, Georgette and Crepe de Chines. BLACK AND WHITE SALE price **$4.95**

Ladies fine silk and wool unions, high or low neck, sizes 36 to 44, regular priced $3.50 and $4.00. BLACK AND WHITE SALE **$2.75**

Children's taped Union Suits, similar to E-Z—not best quality, sizes 2 to 14. BLACK AND WHITE SALE ..... **49¢**

Misses' Cotton Knit Bloomer, white or black, ages 6 to 14. BLACK AND WHITE SALE PRICES 39c, 49c ..... **59¢**

Ladies' Cotton and Wool Bloomers, $2.50 quality, sale price **$1.90**

MEN'S DEPARTMENT

Men's and Boys' Suits and Overcoats

This stock of winter clothing must be sold. We are through with winter clothing, just at a time you can use—lower prices than if you made them yourself. Men's high-grade suits as low as

$16.75
Others $26.75 and $33.75

Men's and Boys' Odd Trousers
at big saving of
25% Discount

50 Men's Overcoats
Michael Stern and Fashion Park at prices you'll never see again.

33 1-3 per cent Discount

Boys' Suits and Overcoats
Perfection Brand, every garment guaranteed. Wonderful boys' school clothing. Positively
⅓ Off Regular Price

MEN—Every item in this January event is of first water quality. Our own stock—of blue blood. The only comedown is in the price you pay.

Men's Outing Flannel Night Wear, Bath Robes, Wool Shirts
Priced for this Black and White Sale at
One Four Off Regular Price

Shoes for Every Member of the Household

at prices that will remind you of the olden days when you could buy a "Spring Fryer" for 15c.

60 pairs Ladies' brown kid and calf walking oxfords, mostly Wichert & Gardner make, values up to $10. This sale, choice **$4.95**

150 pairs men's odd and end dress shoes, some former prices as high as $12.50. This sale, choice **$3.95**

50 pair of children's Billikin shoes, to clean up, choice **$1.95**

150 pairs Ladies' dress boots on counter at a wonderful bargain of **$2.95**

Men's E. T. Wright & Co. brown kid shoes in all good styles, special for this sale ... **$9.85**

100 pairs Men's fine Brogue and English brown shoes, E. T. Wright make, special **$7.85**

Men's regular 25c Hose for this Black and White Sale ... **19¢**

Men's Boyden High Shoes

All black Boyden high shoes in this sale, special **$10.85**

Men's Boyden brown kid high shoes in this sale, special **$11.85**

EXTRA SPECIAL—50 pairs Men's Boyden shoes, off styles and sizes, choice **$6.85**

50 pairs Ladies' patent leather, one-strap baby Louis heel, special price **$6.00**

40 pairs low heel oxfords, patent leather, good sizes **$6.00**

Good run sizes and widths in ladies' black kid baby Louis heel pump. Special **$6.00**

New spring style patent Egyptian sandal, spring price **$6.50**

Men's best army shoe made, with 1-2 rubber heel. A splendid work shoe **$4.95**

150 Men's and Boys' Wool Caps

Many of them nice dress caps and make a landslide these caps have been divided in two lots.
Lot 1, choice ..... **25¢**
Lot 2, choice ..... **65¢**

Boys' winter Union Suits, to clean out quickly ..... **89¢**

Men's Khaki Shirts, worth $2.50, Black and White sale **$1.90**

Edmonds work shoes, worth any place $8.50. This sale **$6.15**

Men's lace Bootees, heavy quality, Mitchell make. Splendid oil field bootee, worth $18 in regular stock, this sale **$11.85**

Witchell dress cordovan calf, brown lace bootee, fits like a dress shoe. Special for this sale **$15.00**

Men's Cooper's Union Suits

If you need underwear, it's just as if though we were knocking on your boudoir door.

Discount of 25%

300 Men's Felt Hats at **$2.85**
400 Men's Felt Hats at **$3.45**

One lot of Men's gauntlet, leather driving gloves, former $4.00 and $4.50 values to sell every pair we make a price of **$1.45**

W. B. McCLURKAN & COMPANY

OHIO AT SEVENTH

NewspaperARCHIVE®
NewspaperARCHIVE®

WICHITA DAILY TIMES

WICHITA FALLS, TEXAS

THE TIMES PUBLISHING COMPANY, PUBLISHERS
Published Every Weekday Afternoon and on Sunday Morning

Entered at the Postoffice at Wichita Falls as Second Class Matter

PHONE 4393
Private Branch all Business and Editorial Departments

NATIONAL ADVERTISING REPRESENTATIVES
R. Kats Special Advertising Agency New York, Chicago, Kansas City Atlanta, San Francisco

MEMBER ASSOCIATED PRESS
The Associated Press is exclusively entitled to the use for publication of all news dispatches credited to it or not otherwise credited in this paper and also the local news published herein

MEMBER AUDIT BUREAU OF CIRCULATION

TO ADVERTISERS
In case of errors or omission in legal or other advertisements the publisher does not hold himself liable for damages further than the amount received by him for such advertisements.

WEDNESDAY, JANUARY 25, 1922

A SERIOUS EFFORT TO SOLVE SOME OF THE PROBLEMS OF AGRICULTURE

President Harding showed a proper estimate of the needs of the farmers and stockmen, when, in opening the national agricultural conference, he placed the problem of credits first

If the agricultural industry is to thrive as other industries the credit system must serve the farmer as it serves other industries This it does not now do. The proper basis of credit in farm products has not been established and the present system in banking which requires short term loans does not meet the needs of the farmers

Some arrangement must be perfected through which a reasonable percentage of the value of farm products may be loaned at a lower rate of interest than now prevails and for longer terms than is now permitted in banking A full year is required for some crops from the time of planting until the harvest and in the case of livestock two and three years are required for the animal to reach the proper marketable age The stockman who starts out to raise and feed a steer partly on borrowed capital on which the loan must be renewed every 90 days does so with a great deal of uncertainty both for himself and for his banker. The manufacturer can turn his raw material into cash in three to six months and the merchant can convert his stock into cash in even less time. The present credit system seems to be devised more for the manufacturer, the jobber and the merchant than for the farmer

The agricultural industry was hit a terrific blow by the big drop in the prices of farm products in 1920 and 1921. The corn belt farmers and the livestock growers have been the hardest hit The cotton grower has had some respite by a revival in the price of cotton

A thing that has added to the agricultural disaster—it is almost that—has been the high prices which many farmers have paid for land Farmers in the corn belt have paid as high as $300 and $400 an acre for land At such a valuation the farmer cannot grow enough corn at present prices to pay interest and taxes. Either a long bitter struggle or bankruptcy is ahead of farmers who have bought land at high prices on borrowed capital It is improbable that the prices of farm products will again, in this generation, reach levels that would enable such farmers to pay out without enduring great hardships. Just what can be done to relieve them is not apparent

But surely some system can be devised for loaning farmers and stockmen money on sufficiently long terms to enable them to grow crops or raise livestock without the uncertainty of being unable to renew a loan The administration at Washington appears to be making an earnest effort to find a solution of this problem Certainly all of us can hope it success in its efforts

A CONTRAST IN THE ADMINISTRATION OF JUSTICE

Oklahoma has set an example in the punishment of mob violence, which, if followed by other southern states, would leave no excuse whatsoever for the enactment by congress of the Dyer bill which would put the punishment for mob disorders in the hands of the federal government.

On January 14 of this year a negro packing house worker at Oklahoma City was taken out by a party of men and hanged Just 10 days after this hanging, five men, three of whom were white and two negroes and four of whom were members of the butchers' union and packing house strikers, plead guilty to charges of complicity in the lynching and were sentenced to life imprisonment

After this example of speedy justice mob violence is likely to be less popular in Oklahoma City

Texas in recent months has furnished an incident in sharp contrast with this A negro packing house worker at Fort Worth was attacked by strikers or their sympathizers In defending himself he fired upon his attackers wounding two of them Before he could be rescued by the police he was so severely beaten that it was thought he would die He was taken to a hospital where he had partially recovered when a party of men called at the hospital, took the negro from his bed and lynched him

A grand jury has since been in session in Fort Worth and has adjourned reporting that it had been unable to learn the identity of any of those in the mob There have been several lynchings in a more or less open manner in Fort Worth in recent years but for some unexplained reason the grand juries there have never returned any indictments.

Incidents like those at Fort Worth encourage the promoters of a federal anti lynching law, bringing, as it will, humiliation to the states and, perhaps, serious and unhappy consequences. Justice, like as has been administered at Oklahoma City, if generally followed, would leave the promoters of the federal anti lynching law without any argument to support it

The rate of exchange between foreign countries and the U. S is several thousand gallons a day

The wise man of Wichita Falls says that after a friend takes you apart you are often broke.

Samuel Rzeschewski, chess prodigy, wants to be a singer. He has the right name for one

When a girl runs her fingers through a man's hair it is time to give up or go home

Our only Chinese peril is the 5 000,000 bushels of rice produced in California last year

"Men should retire at 50" says a poet Suppose they haven't finished?

This expression 'oceans of troubles,' means—Atlantic and Pacific

Fur coats are made by skinning dumb brutes—usually father.

TODAY'S TALK

By GEORGE MATTHEW ADAMS

LETTERS

An Italian gentleman wrote me a very beautiful letter I have been carrying it around in my pocket for days I have read and re-read it. He said he hesitated to write me because he didn't use very good language—that he had worked with his hands for so long his mental education had been neglected

But this is what I thought as I read the letter—that his heart-education had been enriched every day of his life And he has passed some of that richness on to me

He came to America when but a boy of 15—all alone, and not knowing a word of English Yet his letter was beautifully worded and penned with great neatness What impressed me among so many things, however, was his sincerity and thoughtfulness.

That reader's letter, and hundreds of others which I have received, are food to my soul I prize them above everything I possess

How a letter is able to thrill one! A love letter—would the recipient part with it for any price? The letter your Mother writes you—isn't it saturated with that which nothing on earth could supplant? And the letter of encouragement—how much it means.

If your day hasn't gone very well, write a letter of helpfulness to some one you love. You will sleep happy.

In many of the books I prize I have pasted the letters written me by those who wrote the books, and the volumes take on new beauty and value.

I often read the little pack of letters my Mother wrote to me when I was fighting for a place in the world They lighten up my heart

Nothing is so encouraging as a letter

I have a small volume of Lincoln's letters it I read very often I keep it on the little stand next to my typewriter No one ever wrote a more beautiful letter than did Lincoln to Mrs Bixby who had given her five sons to the cause of her country. I want to give you the last sentence of that letter.

"I pray that our heavenly Father may assuage the anguish of your bereavement, and leave you only the cherished memory of the loved and lost, and the solemn pride that must be yours to have laid so costly a sacrifice upon the altar of freedom."

It isn't how you word your letters—it's how you feel them!

(Copyright 1921, by George Matthew Adams)

JUST FOLKS

—By— Edgar A. Guest

LITTLE FEET

There is no music quite so sweet
As patter of a baby's feet
Who never hears along the hall
The sound of tiny feet that fall
Upon the floors so soft and low
As eagerly they come or go,
Has missed, no matter who he be,
Life's most inspiring symphony

There is a music of the spheres
Too fine to ring in mortal ears,
Yet not more delicate and sweet
Than pattering of baby feet;
Where'er I hear that pit a pat
Which falls upon the velvet mat,
Out of my dreamy nap I start
And heal the echo in my heart

'Tis difficult to put in words
The music of the summer birds,
Yet far more difficult a thing—
A lyric for that pattering;
Here is a music telling me
Of golden joys that are to be,
Unheralded by horns or drums
To me a regal caller comes

Now on my couch I lie and hear
A little toddler coming near
Coming right boldly to my place
To pull my hair and pat my face,
Undaunted by my age or size,
Nor caring that I am not wise,
A visitor devoid of sham
Who loves me just for what I am

This soft low music tells to me
In just a minute I shall be
Made captive by a thousand charms,
Held fast by chubby little arms
For there is one upon the way
Who thinks the world was made for play,
Oh, where's the sound that's half so sweet
As pattering of baby feet?

(Copyright 1921, by Edgar A Guest)

SMILE A WHILE

By TOM SIMS.

One Indian who isn't worth a cent is the one on a penny

Wouldn't it be great if all grouches were as bad off as they think they are?

There aren't many strikes among underpaid safety matches

Fine motto Listen to reason—reason when you listen

Every man wishes his wife could cook as well as he tells his friends she can.

Rumors say the new dollars are in circulation; but the report is hard to verify.

"American girls are selfish," says a writer But when you ask one for her hand you usually get a whole girl.

Popocatapetl is erupting Some tourist must have dropped a yeast cake down its crater.

"Landlords Cause Rent Suits"—headline Yes, and rent socks, too

The right side of politics is the outside

A man who means well doesn't always live within his means

The nicest thing about women smoking is you can blame them for ashes on the carpet

We have so much trouble because we make it for everybody else.

It is time to cut the bread.

COMMON SENSE WAYS TO KEEP WELL

COLD BATHS

By DR. R. H. BISHOP

A cold bath may be exceedingly healthful for one person and equally as harmful for another There are plenty of cold bath enthusiasts but they are enthusiastic because it agrees with them

Such persons have a flexible set of arteries that respond with exhilaration to the stimulus of a nipping cold bath A less vigorous heart, stiffer blood vessels or a more sluggish muscular tone might mean instead of a feeling of exhilaration, a chill that will last for several hours

Also if such a person were to keep up the cold baths they might develop in him an irritability that would eventually result in a full grown case of neurasthenia

What the temperature of the healthful bath should be is a matter that must be decided by the bather himself It all depends on the way he feels after a bath If he fails to get a reaction that is a feeling of strength and exhilaration no matter what the temperature of the bath then that particular bath has been a failure in his case—if not a source of positive injury

Cold baths should never be taken when the body is in a state of exhaustion or overfatigued from exercise as this reduces the chances of a brisk reaction

Neither should one indulge in a bath directly after a meal especially a cold bath—since the blood is then busy with the digestive organs calling it away from its task is likely to result in indigestion That is why considerate mothers warn their children not to take a bath after eating lest they get a stomach ache

A tepid or even a warm bath will give many people the same good reaction that the cold bath gives to others The afterglow from such a bath is often just as satisfactory

YOU AND I

Wonder Where the Taxes Are Going to Come From With So Many Losing Money.

Two of the big meat packers lost about $50 000 000 last year The corporation that has been able to break even without eating into its surplus is lucky Many of them like bears in winter, have been living off their fat

This is showing up now in financial statements covering business operations in 1921

It will show up a lot more emphatically, along about April when income tax returns are filed and studied

Low profits mean low tax yield Deficits mean no tax yield at all Congress, champion spendthrift had better buy a pair of rubber boots It's due to step on a live wire.

Uncle Sam's problem Where to get tax money to pay his bills

CHAPLIN

Charlie Chaplin had $100 000 credit balance with E W Wagner & Co, brokerage house that failed The king of comedy won't find life very humorous until he learns how much he's going to get on the dollar

Jobless men, with empty pockets will say Oh, well, he was lucky to have it to lose!

About 10 years ago, Charlie probably doubted that there was $100 000 in the whole world

WOMAN

A bill admitting women to jury duty on a basis of equality with men, is introduced in the New York senate by Nathan Strauss Jr

Women jurors, in other states have demonstrated that they deserved the equality and possibly a little more

The statue of justice always is the figure of a woman Artists for centuries have made it so, by intuition

SHE

About 90 000 women are employed by the railroads

To realize how times have changed and how women have invaded business go back in memory 30 years and try to picture a woman on a railroad payroll They were mighty few if at all

The influx of women into business in one generation has been a greater change than in any previous civilization In the long run it will have many times greater effect on American life than the world war

GROWTH

Samuel Mather loaned $63 62 to the state of Massachusetts That was in 1794 Sam's heirs ask $32 000 which is what the original $63 62 would amount to now with interest

It's a good thing for the rest of us that not one lives as long as Methuselah who died when he was 969 Had he put $100 in bank when a young man let it grow at compound interest, and in his old age have had the money in the world many times over

MARRIAGE

Woman's help to the business world is an excursion Permanent return generally is prevented rapid

How long should a girl remain in business before marrying?

About 10 years ago Professor Ralph Powers, of the University of Oregon

Women in business are going to college—training themselves to be better home managers

WALL STREET.

Gulf States Steel stock rose 45 points in Wall street on the strength of a rumor that Henry Ford was about to buy into the company

This shows what Wall street privately thinks of Henry Ford as a business man and manager except when trying to prove that Henry doesn't know anything about railroading except how to make profits and reduce rates

The stock broke went downhill fast when Wall street heard Ford's denial that he was buying into the company It took this denial 48 hours to reach the street after Ford's announcement Is the stock market asleep or just winded?

FAT.

It is easy for a fat woman to reduce, says Dr Lulu Hunt Peters of Los Angeles All the fat woman has to do is go on a strict diet

Everybody knows that But it's not easy Medieval torture chambers had nothing to compare with the agony of a dieting fat woman when she sees a box of candy or sniffs the fragrance of a freshly baked pie or roast of beef

Trouble with fat women, dieting is that they take the plunge too suddenly They should taper off like the alcoholic getting step by step on the water wagon

PRICES.

What you could buy for $1 before the war now costs $1 70 in the average large city This is latest cost-of-living report from the national industrial conference board

The figure is a lot lower in small towns The man who insists on living in the city has to pay the piper

The solution of the city man's cost of living is to move to the farm He might not get much for his crops, but he at least would be sure of a living

CUBISTS.

New York has an exhibition of the most advanced art—cubist rayonnism from Russia The pictures look like an exposition in a paint factory

Sympathetic critics describe this "art" as "characteristic extensions of the artist's restless artistic consciousness"

That will make oculists grin They know that cubist and futurist artists merely have diseases of the eyes usually nystagmus They paint life as they see it—distorted Even Puvis de Chavannes needed spectacles.

LITTLE BENNY'S NOTE BOOK

By LEE PAPE

Yesterday ma sent me to the store for a box of raisins to put in the rice pudding and when I got home with wat was left of them I sed, Hay ma how meny raisins do you gess there is in a box

Im lazy go and put them on the kitchen table sed ma

Meaning she didght feel like gessin and I sed Well how meny do you think ma do you think theres 500 in a box

I dont think enything about it go and put them on the kitchen table for goodness sakes sed ma

Well if you thawt there was 500 you'd think wrong because there aint that meny ant how meny do you bet there is? I sed

Are you starting all over agen sed ma

Theres exackly 420 ma I sed

Im delighted to heer it now for heaven sakes stop bothering me sed ma

Well do you want to know how I found out ma? I sed

No sed ma and I sed Well I'll tell you I counted them and do you know how I counted them I took them all out and then I put them all back agen and wile I was putting them back I ate every other one so of corse all I had to do to find out how meny there was in the first place was jest take the number I ate and multiply it by 2

Do you mean to say you ate half those raisins sed ma

Well I ate every other one and they came out even I sed and ma sed If you dare to ask for any rice pudding I vite I'll tell your father wat you did

With I dident ask for any not missing as mutch as wat I would of missed if there had of bin more raisins in it

DO YOU KNOW—

WHO was the first attorney general of the United States?

WHY is voting called balloting?

WHAT is meant by "call money"?

WHEN did the John Brown raid occur?

WHERE did the expression "kick the bucket" originate

Answers to Yesterday's Queries

Oliver Wendell Holmes wrote The Autocrat of the Breakfast Table

The practice of placing buttons on the sleeves of coats is said to be due to the fact that soldiers formerly wiped their noses on their sleeves the buttons being placed there to prevent this

Cirrus clouds are isolated feathery clouds of a fine fibrous texture

Under the new income tax law a married man whose income does not exceed $5 000 a year is entitled to an exemption of $2 500

The Mosque of St Sophia is in Constantinople

(Copyright 1922 Public Ledger Co)

A THOUGHT FOR TODAY.

For the invisible things of Him from the creation of the world are clearly seen being understood by the things that are made even his external power and Godhead—Romans 1 20

And as the path of duty is made plain,
May grace be given that I may walk therein
Not like the hireling for his selfish gain
With backward glances and reluctant tread
Making a merit of his coward dread—
But cheerful in the light around me thrown
Walking as one to pleasant service led
Doing God's will as if it were my own
Yet trusting not in mine but in His strength alone
—James Greenleaf Whittier

Auto Paint at Decorators Co 254 7tc

THE BICKER FAMILY

BY SATTERFIELD

LEARN A WORD EVERY DAY.

Today's word is parsimonious

It's pronounced — parsimonious with accent on the third syllable

It means— stingy frugal not generous grasping

It comes from Latin parcere to save

Companion words — parsimony parsimonious

Its used like this Though rich he was so parsimonious he would not buy oil cloth

DERRICK AND DERRICK AT SIGLER WELL DESTROYED

VERNON Texas Jan 2 The Sigler No 1 well Monday morning completely destroyed the derrick and engine house and created about $15 000 damage in material alone The loss of production about 100 barrels of oil daily will of course run the figure up much higher

The fire occurred while a fuel pipe was being thawed out It quickly spread and an alarm was sent to Vernon from Quanah The local and a similar call to Vernon brought out one of the local auto fire engines responded More than 15 gallons of mineral water poured on the flame

Sigler No 1 is the well which started the boom in Vernon in May 1920 Ad vertisement

Oyster shell lime only in water that contains at least 17 parts of salt to every 1000 parts of water

Auto Paint at Decorators Co

HAMBONE'S MEDITATIONS

Copyright 1922 by McClure Newspaper Syndicate.

Bughouse Fables

Increase In Weight

Millions of people all over the United States and Canada have not only been relieved of the most obstinate forms of dyspepsia and indigestion by the Tanlac Treatment after other remedies have failed, but many of them have reported a remarkable and rapid increase in weight and a return to normal health and strength by its use.

Although Tanlac's claims for supremacy are abundantly supported by the world's leading authorities, it is the people themselves who have really made Tanlac what it is. Millions upon millions have used it with the most gratifying results and have told other millions what it has done for them.

That is THE REASON WHY Tanlac has become the real sensation of the drug trade in the United States and Canada, and that is also THE REASON WHY it is having the largest sale of any medicine of its kind in the world today.

Tanlac is sold in Wichita Falls by Miller Drug Store, in Electra by Charleton Drug company, West Fuel Drug company, Burkburnett, and by all leading druggists—adv.

CASCARETS 10¢

For Constipated Bowels, Sick Headache, Sour Stomach, Bilious Liver

The nicest cathartic laxative in the world is physic your liver and bowels when you have dizziness headache coated tongue biliousness indigestion or constipation take a Cascaret tonight

will empty your bowels completely thoroughly and you will feel splendid They work while you sleep Cascarets never gripe you or grind like salts pills calomel or oil and they cost only 10 cents a box Children love Cascarets (adv)

NEWSPAPER ARCHIVE® NEWSPAPER ARCHIVE®

MAKE IOWA PARK REAL FARM CENTER IS C. OF C. KEYNOTE

YOUNG ORGANIZATION HAS FIRST ANNUAL MEETING ON TUESDAY NIGHT

GIFT OF SWIMMING POOL SITE IS ANNOUNCED

Tom Corridon Jr. Plans to Provide for Boys; to Go After Gin and Creamery

Staff Special to The Times

IOWA PARK, TEXAS Jan 25—Upon the sturdy sprouts of the Iowa Park chamber of commerce tree germinated but six months ago the purposeful aims of 1922 were grafted Tuesday night, at the first get together meeting and banquet of the organization held at Park Inn The inception of the aims for the coming year were set out in an atmosphere filled with goodfellowship and cooperative spirit which gave it the impetus to insure results

Fully 125 members prospective members and visitors were present and saw the beginning of many commendable movements including the beginning of the move to mail the local chamber of commerce second to none in Wichita county

Cooperation with the farmer establishing of markets for his produce and supplying all the possible assistance in order that he might be imbibed with the incentive to make Wichita county and Iowa Park an export center for farm products in place of an import is one of the aims, the keynote of which was struck up here Tuesday evening

Dr J Frank Clark, president of the organization outlined the aims of accomplishments for the coming year

"The first aim, which is imperative to insure the realization of the others" said Dr Clark, is closer fellowship of the community with the chamber of commerce

Procuring a site and establishing a swimming pool in Iowa Park to be under the supervision of the local troop of Boy Scouts to enlarge the tourists' camp building of more good roads to vote a bond issue for the establishing of a county branch hospital, to bring about more civic improvements and assist in securing a new sewerage system for the town by August 1 to revive the trades days, to establish more rural routes and more and more efficient rural telephones and to make Iowa Park a bigger and better place in which to live and rears of unselfish service for Wichita Falls Electra Burkburnett and Wichita county were some of the other aims of the city's organization for the coming year as outlined by Dr Clark

Following a half hour of informality in which none was permitted to feel as a stranger every one present was called to the banquet hall Rev C W Dennis pronounced the invocation Everyone present partook heartily of a dinner consisting of tomato bullion, celery hearts and green olives fried chicken potatoes ala creme, cauliflower in butter, cream peas, cranberry sauce pimento salad grated pineapple and carumel cake coffee and after dinner mints, cigars and cigarettes

In an address of welcome Mayor W R Arnold, a 'sure nuff booster of Iowa Park, said that it was not necessary to welcome anyone as the interests of all towns in the county were inseparable He stated that the days of sectionalism had passed In closing he reiterated that a speech of welcome was superfluous Commenting on the work of the chamber of commerce, he said 'Primarily it is for Iowa Park but in reality it is for all of Wichita county"

Byron T Johnson secretary of the Electra chamber of commerce responded to the welcome address He regarded the biggest cooperative move that had been accomplished by the various chambers of commerce in Wichita county was the securing of County Agent Guy R Jones He defined a chamber of commerce as a dream condenser an organization that selects the practical dreams and makes them actualities

In speaking on his subject of "The Relation of the Chamber of Commerce to the Farmer Tom J Pace stated that the farmer was the pivot on which the world turned He cited the demonstration given by the poultry special of the Denver railroad which he stated was only one of the many things that could be accomplished by the farmers around Iowa Park with the cooperation of the business men

Establishment of the proper marketing facilities including a cotton gin, creamery, cold storage plant and the like he said were possible if the proper cooperative spirit was shown He regarded the presence of a county agricultural agent as the means of realizing these aims

Every business man, every farmer and every person who has Iowa Park and Wichita county at heart should belong to the chamber of commerce" was the statement made by T J Corridon Jr, cashier of the First National bank

Mr Corridon also told of his plans for a swimming pool for Iowa Park He owns an 18-acre tract of land just north of the city which contains a hill and some tillable soil He promised to donate the site for the swimming pool and to donate the remainder of the acreage to the Boy Scouts for garden purposes under the supervision of the county agent

A C Golden vice-president of the First State bank of Iowa Park regarded the fact that Iowa Park was so closely situated to Wichita Falls as an asset

'The chamber of commerce is a business getter for each business Furthermore it is a watch dog which keeps out those interests that are detrimental to the established business It is the life of the community,' were his closing remarks.

Sam Spence secretary of the chamber of commerce of Burkburnett, told of the values of a chamber of commerce to a comunity

George Keith of Wichita Falls told of the contemplated stock show that will be held in Wichita Falls in March and expressed the hope that within the near future Wichita county would be the home of pure bred cattle housing a dairy industry and a garden spot of northwest Texas, made possible through the irrigation work

Others who were called upon to speak and responded were H A Stroud Bonne Allred Jr, H B Johnson and F F Freuchte

A meeting for Wednesday evening was announced at which time a membership drive will be launched Dr Clark stated that there would be no letup on the various teams until every business man and farmer and interested working man was a member of the Iowa Park chamber of commerce and a part of the great blossoming tree that has set out to cast its shadows of influence over the entirety of Wichita county

TELEGRAPHIC TRANSFER OF MONEY FOR BONDS

VERNON TEXAS, Jan 25—A telegraphic transfer of $477 936 79 for Wilbarger county bonds has been received by the American National bank of Austin from the Chicago firm which purchased the securities This amount will be transferred to the county as soon as warrants for it are received by the bank These have been forwarded so the money is expected here any day

Twenty five thousand dollars is already in possession of the county in the form of a cashier's check which accompanied the bid as a forfeit In addition $2 625 has accrued to Wilbarger as interest since the bonds were issued

Lack of rain will offer the most serious opposition to the progress of county road work here With continued dry weather it will be impossible to set and pack the roadbeds and establish grades Work on dirt roads is practically out of the question without a drenching rain

AWARD BRIDGE CONTRACT TO B S. GILSTRAP COMPANY

The county commissioners late Tuesday afternoon awarded a bridge contract to G A Gilstrap on his submitted bid of $2 560 30 The bridge to be erected spans Buffalo creek west of Iowa Park in Commissioner Kunts precinct Only one other bid was submitted, that of Austin brothers in Dallas The second bid was only a few dollars higher

Is That Cold and Cough Hanging On?

YOU will be convinced that Dr. King's New Discovery does just what it is meant to do—soothes coughsaw throats, congestion-tormented chests, loosens the phlegm pack and breaks the obstinate cold and grippe attack, relieves the congestion in the head. No harmful drugs, therefore good for children as well as grownups.

Right away you will notice the change for the better. Has a convincing, healing taste that you will appreciate. Buy a bottle at any druggists on the way home to-night, 60c.

Dr. King's New Discovery
For Colds and Coughs

Lazy People, Lazy Bowels. Don't neglect constipation. It undermines the health, takes all vim out of you. Dr. King's Pills will invigorate the system, stir up the liver, move the bowels. All druggists, 25c.

PROMPT WON'T GRIPE
Dr. King's Pills

Fine for Lumbago

Musterole drives pain away and brings in its place delicious, soothing comfort. Just rub it in gently.

It is a clean, white ointment, made with oil of mustard. It will not blister like the old-fashioned mustard plaster.

Get Musterole today at your drug store 35 and 65c in jars and tubes; hospital size, $3.00.

BETTER THAN A MUSTARD PLASTER

MUSTEROLE
WILL NOT BLISTER

Renews Strength!

Where there is need for a building-up tonic after prostrating illness,

SCOTT'S EMULSION

taken regularly, usually spells renewed strength and vigor.

Scott & Bowne Bloomfield N J 20- 6

Do Your Hands Crack Open In The Winter?

Tetter (or cracked and bleeding hands) causes untold misery to housewives and persons engaged in outdoor work in cold weather.

For generations, people have suffered, believing there was no remedy that would bring relief. Science again has come to the rescue.

The first application of Blue Star Remedy relieves the itching and pain, and immediately the healing process begins. Continued applications before beginning the day's work and at night before retiring will bring permanent relief. Get a jar today and convince yourself.

Look for the Blue Star on the package.

Sold and guaranteed by all leading druggists.

Sold on guarantee by Smith's Drug Store, 720 Ohio Avenue; Smith's Drug Store No 2 Kemp Hotel building

HOW TO MAKE RETURN ON INCOMES OF $5,000 OR LESS IS EXPLAINED BY AUDITORS

Copies of the new income tax forms have been received at the local internal revenue office and an explanation of the forms has been prepared by the Audit Company of Texas for filing income tax returns of $5,000 or less

The statement follows'

'The form has been reduced from six to four pages two of which are devoted to instructions as to how the blanks should be filled out Under the head income" are spaces for reporting salaries wages, commissions incomes from partnerships fiduciaries, rents and royalties, profit or loss from profession or business and from sale of stocks, bonds and other income Beneath are spaces for entering deductions, such as interest and taxes paid during the year loss by fire storm, shipwreck or other casualty, or by theft, Contributions bad debts and other items come under these heads "On page two are spaces for entering explanation for the various items such as the total amount of income from business or profession, with a description of what the business consists of whether it be merchant doctor lawyer or farmer and from rents and royalties, sale of property or other sources

'Returns are required of every single person and every married person not living with husband or wife whose net income for 1921 was $1,000 or more and of every married person living with husband or wife whose net income was $2 000 or more If the combined net income of husband wife and dependent minor children equaled or exceeded $2 000, or if the combined gross income of husband, wife and dependent minor children equaled or exceeded $5 000 all such income must be reported on a joint return or in separate returns of husband and wife If single and the net income, including that of dependent minors if any equaled or exceeded $1 000 or if the gross income equaled or exceeded $5 000 a return must be filed A minor, however having a net income of $1 000 or $2 000 according to marital status or a gross income of $5 000, must file a return

"The requirements to file a return of gross income regardless of the amount of net income upon which the tax is assessed is a new provision Net income is gross income less certain deductions which are explained on the form

"Under each of the above conditions a return must be filed even though no tax is due The exemptions are $1,000 for single persons and married persons not living with husband or wife $2,500 for married persons living with husband or wife whose net income for 1921 was $5,000 or less and $2 000 for such persons whose net income was more than $5 000 The exemptions for a dependent who is described as a person under 18 years of age, or mentally or physically defective has been increased from $200 to $400

"A head of a family a person who actually supports in one household one or more persons closely related to him or her by blood marriage or adoption is granted the same exemptions allowed a married person

As a guide in the making of an income tax return, the tax payer may ask himself the following questions

What were your profits from your business trade profession or vocation

Did you receive any interest on bank deposits

Have you any property from which you received rent

'Did you receive any income in the form of dividend or interest from stocks or bonds?

'Did you receive any bonuses during the year

Did you make any profit on the sale of stocks bonds or other property real or personal?

'Did you act as a broker in any transaction from which you received commission

Are you interested in any partnership or other firm from which you received any income

'Have you any income from royalties or patents

Have you any minor children who are working

Do you appropriate or have the right to appropriate the earnings of such children If so the amount must be included in the return of income

Has your wife any income from any source whatsoever? If so, it must be included in your return or reported in a separate return of income

Did you receive any directors or trustees fees in the course of the year

Do you hold any office in a benefit society from which you receive income

Answers [illegible] return [illegible] March 1 June 15 September 15 December 15 Heavy penalties are imposed by the new revenue act for failure to file a return or pay the tax on time"

You wouldn't put on hobbles to run a foot race

Then why load up on handicaps for the day's work?

A good deal of food, unwisely chosen, does weigh the body down and clog the digestion, and dull the brain.

Why put on the hobbles?

Grape-Nuts is a breakfast or lunch-time dish for those who want food efficiency, and mind and body efficiency.

Grape-Nuts satisfies and nourishes. It delights the taste. It is ready to serve whenever you are ready to eat. And it digests easily, quickly and completely—leaving no handicap of heaviness and drowsiness.

Grape-Nuts is the food for health and action.

"There's a Reason"

Made by Postum Cereal Company, Inc., Battle Creek, Mich.

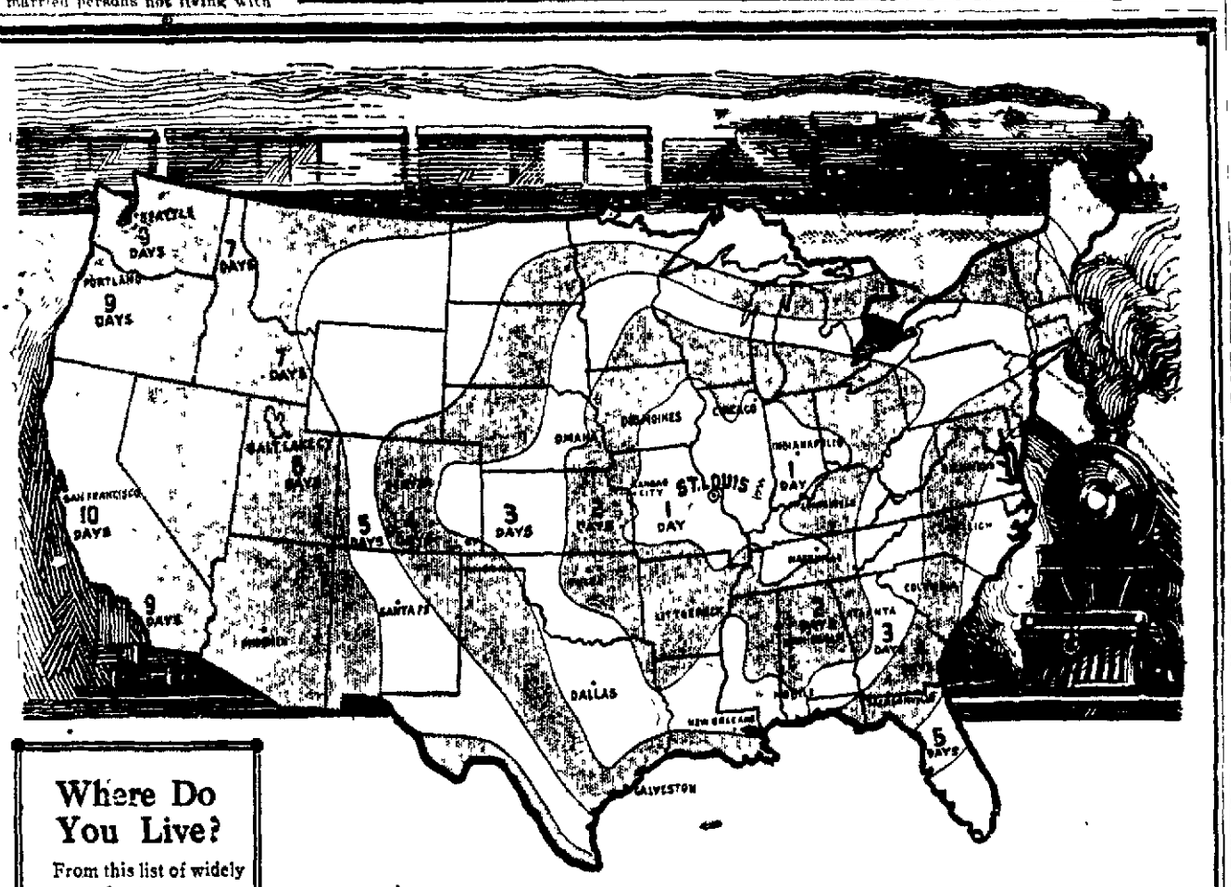

Where Do You Live?

From this list of widely separated cities you can compute the time of delivery from St. Louis to your door by St. Louis' package car service.

City	Days
Albuquerque, N M	5
Atlanta, Ga	3
Austin, Texas	4
Birmingham, Ala	2
Burlington, Iowa	1
Cairo, Ill	1
Chattanooga, Tenn	2
Chillicothe, Mo	1
Clarksville, Tenn	2
Columbia, S C	4
Columbus, Ga	3
Corinth, Miss	1
Council Bluffs, Iowa	2
Dallas, Texas	3
Davenport, Iowa	2
Denver, Colo	4
Des Moines Iowa	2
Dubuque, Iowa	2
El Paso, Texas	5
Enid, Okla	3
Frankfort, Ind	2
Ft Smith, Ark	2
Ft Wayne, Ind	2
Ft Worth, Texas	3
Galveston, Texas	4
Hattiesburg, Miss	3
Helena, Ark	2
Henderson, Ky	1
Houston, Texas	4
Indianapolis, Ind	1
Jackson, Miss.	3
Jackson, Tenn	1
Jacksonville, Fla	4
Jefferson City, Mo	1
Joplin, Mo	2
Kansas City, Mo	1
Kansas City, Kan	1
Keokuk, Iowa	1
Laredo, Texas	5
Laurel, Miss	2
Lincoln, Neb	3
Little Rock, Ark	2
Louisville Ky	2
Macon, Ga	4
Memphis, Tenn	2
Meridian, Miss	2
Mobile, Ala	3
Montgomery, Ala	2
Nashville, Tenn	2
New Orleans, La	3
Omaha, Neb	2
Paducah, Ky	1
Paragould, Ark	2
Pine Bluff, Ark	2
Poplar Bluff, Mo	1
Pueblo, Colo	4
San Antonio, Texas	4
Sapulpa, Okla	2
Shreveport, La	3
Sioux City Iowa	3
Terre Haute, Ind	1
Texarkana, Ark	2
Tulsa Okla	2
Tuscaloosa, Ala	2
Vicksburg, Miss	3
Waco Texas	3
Wichita, Kan	3

Quick Delivery from St. Louis of 1922 Spring Stocks

MERCHANTS throughout the Middle West have the advantage of a complete package car system from St. Louis which assures quick delivery without extra expense. This fast freight service for less-than-carload lots was originated by the St. Louis Chamber of Commerce for your benefit, and has been developed into the best delivery system radiating from any city in the country.

This service is particularly valuable to you this Spring It places merchandise quickly on your counters as a salable asset. It furnishes you an emergency method for replenishing your stock to meet changing conditions. You can buy close to the known needs of your locality, and can be certain of quick delivery.

Merchandise in stock in advance of your Spring announcements is worth more to you than goods in transit and an uncertainty about delivery. Prompt delivery gives you an opportunity for quick turnover, which is important in figuring profits and offering fair-priced goods to your customers.

Your merchandising problems this Spring are correctness of styles, cost of goods, time in transit and freight charges St. Louis wholesale houses have immense stocks of prevailing fashions The prices are as low or lower than in other markets The freight charges are lower because the mileage is less. The dependable delivery of St Louis' package car system solves the time-in-transit problem

Every merchant should visit a large market at least once each year to get acquainted with the new styles and new lines of merchandise. This is especially true this Spring, as fashions and patterns have changed.

It is money in your pocket to buy in St. Louis this Spring St Louis is your nearest big market. The completeness of its stocks gives you the widest range of new styles and makes selection easy The compactness of its wholesale market saves time and hotel bills for you. Its nearness to you saves railroad fare on your marketing trip

Come to market early. Come to St. Louis—The Solid City of the Central West

ST. LOUIS CHAMBER of COMMERCE
St. Louis, U.S.A.

What to Take for CONSTIPATION

CARTER'S LITTLE LIVER PILLS

Take a good dose of **Carter's Little Liver Pills**—then take 2 or 3 for a few nights after. They cleanse your system of all waste matter and **Regulate Your Bowels.** Mild—as easy to take as sugar.

Genuine bear Signature— Brent Good Small Pill, Small Dose, Small Price

SHOE SALE
10 DAYS ONLY OF
BEACON SHOES
AT THESE PRICES

200 Pairs of Men's $6, $7 and $8 values at

Broken Lines **$3.95** All Sizes

300 pairs of women's Oxfords and Strap, formerly $7 to $9 a pair, at

$1.95 **$1.95**

100 pairs [illegible] at . $1.00

300 pairs Women's [illegible] 65c

200 pair Women's [illegible] now . $1.95

BEACON SHOE STORE
611 Eighth Street
AN INSTITUTION OF SERVICE

THE NATIONAL COMMITTEE OF THE WOODROW WILSON FOUNDATION HEREBY CERTIFIES THAT

Franklin D. Roosevelt

IS A FOUNDER OF THE WOODROW WILSON AWARD CREATED BY PUBLIC SUBSCRIPTION IN THE YEAR 1922 IN RECOGNITION OF THE NATIONAL AND THE INTERNATIONAL SERVICES OF WOODROW WILSON, TWICE PRESIDENT OF THE UNITED STATES

The Woodrow Wilson Foundation Fund

THE FOUNDATION

Created by public subscription in recognition of the national and international services of Woodrow Wilson, twice president of the United States, who furthered the cause of human freedom and was instrumental in pointing out effective methods for the co-operation of the liberal forces of mankind, throughout the world.

THE AWARD

The award or awards from the income of the Foundation will be made from time to time by a nationally constituted committee to the individual or group that has rendered within a specified period meritorious service to democracy, public welfare, liberal thought or peace through justice.

I hereby subscribe. . . to the Woodrow Wilson Foundation. Please send founder's certificate to the address below.

Name . . . . . .

Street . . . . . .

City . . . . . .

(Tear this out and send it with your subscription to the Woodrow Wilson Foundation Fund, care Times Publishing Co, Wichita Falls)

NEWSPAPER ARCHIVE®
NEWSPAPER ARCHIVE®

MEN READ!——WOMEN R

Everybody Read This Message!

This is in the form of a "proclamation," issued to the people in this city also to the surrounding towns within a radius of twenty-five miles. This message is for the banker, lawyer, doctor, laboring man, clerks, bookkeepers and to men and women in every walk of life.

Fellow citizens, this Thursday, January 26th at 10 a. m., an event will take place and last for 5 days, until January 31st, Tuesday, at 7 p. m., that will set this community ringing and the news will spread like wildfire, the news will spread like the surging mad waters of Niagara Falls, it will fill more hearts with joy, it will lighten the burden of life to many a person, it willl give more people in this community an opportunity to participate in an event that will leave an everlasting impression on every one that attends for some time to come.

My dear people we are making arrangements to serve thousands and thousands of people in the next 6 days. We are arranging this affair so as thousands and thousands will be able to take advantage of this unheard of and unbelievable event. People, please don't bring any children if possible, as the tremendous crowds and the thousands of people that will storm this small building will make it dangerous for children to be in. We ask the public to please have patience while in this building, we will do our best to serve you. We have left in this building $20,000.00 worth of Men's, Women's and Children's Clothing of all kinds.

We are going to have hundreds of people sign statements that they did buy goods for the prices we quoted so we can show to the world that this was a "Bona Fide" square deal sale.

Alright, let's go. Come down tomorrow at 10 a. m.

THIS PRICE LIST IS MU

For Men

Don't laugh men, it's true—you pessimistic fellows come on in. Silk Sox .....9¢

How do you like it?

Handkerchiefs (white) Sealpack, 1 in package .....3¢

Now how do you like it?

White Handkerchiefs, 2 in one package that sell for 25c a package, for the pack .....9¢

Boys, we believe this is some package—you tell 'em, we haven't got the heart.

Men's Belts .....14¢

You may think they are no good. Go and buy some of them for less than 75c—see if you can. Suspenders .....14¢

Yes, they are real live suspenders. Just for curiosity sake come in and see if they are suspenders or just the buckles.

Suspenders for men, yes ...9¢

Leather Palm Gauntlets ....19¢

Leather Palm Gloves .....14¢

COLLARS—Linen, Arrow brand, Ide linen and soft, grab 'em while they last. 2 for.....5¢

Yes, 2 for 5c

Boys' Department

Boys' Caps .....25¢

Boys' Unionalls .....95¢

Boys' Sweaters .....39¢

Boys' Mackinaws, all sizes $1.95

Boys' Overcoats, sizes 4 to 8 .....$2.95

Boys' Overcoats, sizes up to 17 .....$4.45

Boys' Suits, all sizes $2.24

Boys Suits, extra pants, all sizes $4.95

Knee Pants, 69c, 95c and $1.25

Boys' Union Suits, ribbed and fleece .....49¢

Men's Caps .....25¢

They can't be much for that can they. Well look 'em over first, give them a fair trial men, don't condemn them so quick.

Men's "Heavy Cotton Sweater Coats." Grab 'em men while they last, you must sign for these 48¢

You tell 'em Sweater Coat.

"The Blow that Killed Father." Men's Felt Hats, some of the lot are $3.00 hats, conservativey speaking, while they last ....69¢

Men's Khaki Pants .....74¢

Thousands, no excuse us, we mean hundreds and hundreds of pairs of trousers, all wool, serges and all other patterns at prices too silly to mention.

WELL, WELL, WELL, not an oil well, but only "Kerry Kut" mercerized summer weight Unions, knee length at .....69¢

We will make you sign on the dotted line when you get two suits of these, boys.

Blue and Khaki Work Shirts 64¢

One lot of Men's real Caps at 95¢

You be the judge on them.

MEN'S SUITS—We have another lot for less than the other prices mentioned. We dare not mention the price or write a story or history of them, you won't believe us.

MEN'S SUITS—All wool serge, also dark fancy patterns. $14.95

There is no need for us to tell it to you, you won't believe us. Come on in and look 'em over.

MEN'S SUITS—One lot fancy patterns $12.95

You tell us your story about them, what you think of them for the money, we don't know what to tell you, because anything we may say about them, well, we believe you won't believe us.

To the Business Men of

To the County and City (

We know that there are a great many men and women who are employed during the day and it is going to be almost impossible f them to attend this great event. Business men and public official this appeal is for the benefit of the masses of working people. W had an opportunity to sell this stock to several business men out town just for what we are selling it to the public. We finally co vinced Mr. Harry Jaffe, who is the proprietor of the People's Stor that he owed it to his customers that helped him to make the PE

People, we can't mention all the articles we are selling at such prices as herein mentioned as it ould take the whole newspaper o do it. Just come, see what it looks like, see if it's a fake, or really giving people what we say we will.

Some More for the Men

Ribbed shirts and drawers, each 39¢

Heavy fleece undershirts, with buttons on them .....23¢

Heavy fleece Union Suits 95¢

Please Don't Ask Us to Take Checks, We Are to Busy to Bother With Them.

THE PEOP

602 Seventh Street—Near Ohio

Sale Conducted By "ADVERTISING S

NewspaperARCHIVE®
NewspaperARCHIVE®

EAD!——CHILDREN READ!

Stock Consists of the Following

FOR THE MEN—Suits, Overcoats, Raincoats, Shoes, Hats, Shirts, Underwear, Work Clothes of every description, Gloves, Caps, Hosiery, Trunks, Bags, Suit Cases and everything else that men need to wear, also rubber goods such as Boots, Arctics, Overshoes and hundreds of articles too numerous to mention.

FOR THE LADIES—Suits, Coats, Silk Dresses, Underwear, Hosiery of all kinds, Waists, and a big stock of shoes.

FOR BOYS, GIRLS, CHILDREN AND BABIES we have everthing they need to wear.

People this sale has now been on for the past 14 days. We must get out, we are done, we must sell everything that we have. We are giving this stock such reductions, another time that it will make thousands of people crowd, push and scramble for these goods. Now men we expect to have thousands of ladies here so please be careful and don't crowd them away from the bargains, give them an opportunity, as some of the ladies have husbands that labor all day and can't come, so the ladies will come and buy for them. Now men please let the ladies get close to the door Thursday morning and enter first. If you want to see the largest crowd of men attend a sale in all your life just come here Thursday morning.

People the prices that we are giving on merchandise are absolutely correct, so come early enough to get your share, please don't say it was a fake, that we did not have such bargains, come early.

This store is being closed out by the "Advertising Sale Co.," a reliable concern that gives the people what they say they will.

SIC TO MANY PEOPLE

Wichita Falls and Vicinity

Officials of Wichita County

LE'S STORE to let the people of this community have the benefit nd he is fully in accord with us.

Therefore we ask all employers to give their employes an opportunity to take advantage of this "philanthropic event" and also to assist ome of their employes financially if possible, to take part in this vent.

We further extend an invitation to any committee to call at this tore Thursday, 10 a. m. to examine this stock and to make a report o the public if it's what we say it is.

Raincoats $1.95
Heavy Duck Coats $2.95
Jack Cravanette Overcoats, a w left at $5.95

o need of a story about these ticles in these sections. We ncerely believe that we will aise the prices on them so they will sell faster.

Sweet-Orr Overalls—Yes, genuine Sweet-Orr. Come on in and look at 'em, feel 'em, read the tag on them. We paid more for them than we are selling them for, 94c
Jackets to match 'em, also ..94c

Another lot of Overalls and Jackets at each 64c

No Checks Accepted As We Have No Time to Identify People.

SHOES *for* MEN

One special lot of Emerson light tan, straight last shoes, as long as they last—yes Emerson Shoes $3.95

The world knows what this means, Blucher Heavy Work Shoes $1.95

Men's white oxfords, welt soles, $5.00 values, all sizes, buy them for summer 98c

Heavy Wool Sox, cotton work sox and sox of all kinds for men.
Men's Arctics 89c

Rubber Boots $1.89

Men's Genuine Army Shoes $3.89

We have a carload of Silk Shirts and other dress shirts we forgot to mention the price, too late now no more space.

Emerson, Packard and Stetson Shoes, $10, $11, $12 values, known the world over, while they last, men, for $4.39

Also a big lot of John B. Stetson Hats at $4.95

Look 'em over.

Towers, Fish Brand and Sawyer's Slickers and Riding Coats $2.95 Please help us out with this bunch, we have so many of them and it won't rain.

Ladies' Department

Any Serge Dress in the Store $4.95

Any Silk Dress in the store $4.95

Any Ladies' Suit in the store $6.95

Any Ladies' Coat in the store $9.95

Any Ladies' Skirt in the store $2.45

Ladies' Jersey Silk Petticoats, all colors $1.39

Ladies' Sateen Petticoats ...59c

White Waists 49c

Georgette Waists 98c

Ladies' Mercerized Raincoats, a few left at $1.95

Ladies' Flannel Gowns, well let's see, let's sell them for .....39c as long as they last.

Ladies' heavy Unions, just ..89c

Misses' Coats, one lot at ..$3.45

Children's Cloth Coats ...$1.95

Serge Middy Blouses for girls 98c

Shoes for Women and Children

One lot high top shoes, black and brown, $10 and $12 values, turns and welts, all sizes, while they last $1.00

Ladies' Comfort Shoes, solid leather, rubber heels $1.89

Ladies' Felt Slippers, leather soles 89c

Ladies' one-strap house shoes, leather $1.19

Baby Shoes 89c

Children's Shoes, black, red and white tops $1.19

One lot Ladies' shoes and slippers, high heels, all leather, $6 and $7 values, sizes up to 4 1-2 only. No fittings, no delays 39c

One lot Ladies' Slippers, black and brown, $5.00 values $1.95

One lot Ladies low shoes, baby Louis and flat heels, $6 values $2.85

Boys' and Girls' leather school shoes $1.79

Ladies' white canvas boots, military heels, all sizes, while they last 49c

One lot Ladies' low shoes, new snappy styles, lace and straps, all kinds of leather, a real give away for $3.65

The ladies that wear $10 shoes come in and look at them, you judge them.

Yes, we have ladies' Silk Hose, call for them, no need mentioning price as they sell too fast.

E'S STORE

Wichita Falls, Texas

ALES CO." Office 525 American National Bank Building—Phone 3780

NewspaperARCHIVE®
NewspaperARCHIVE®

NEWS AND VIEWS FROM OVER THE WORLD

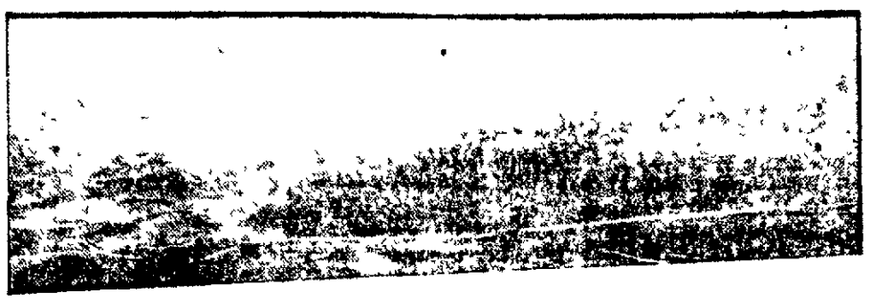

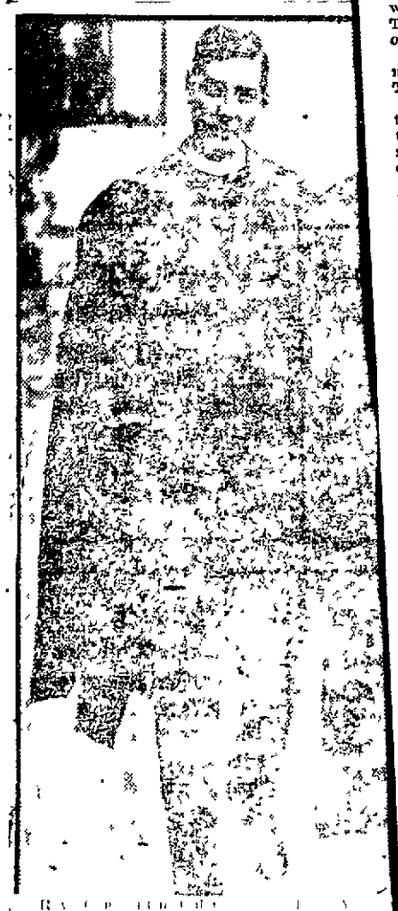

WIRELESS STATIONS PERMITTED ONLY BY CONSENT OF CHINESE

SUCH IS NATURE OF RESOLUTION PROPOSED BY SENATOR ROOT

WASHINGTON Jan 2[illegible]—Consent would have to be given by the Chinese government for the erection of wireless stations in China under a resolution proposed to the far eastern committee of the Washington conference today by Elihu Root of the American delegation The resolution after discussion was referred to a drafting committee with a view. It was understood of consolidating it with other agreements thus far reached on wireless communication in the far east

While the far eastern committee was engaged in consideration of the wireless resolution arrangements were completed for a meeting later in the day of the five power naval committee of the conference Whether the Pacific fortification section, the uncompleted portion of the naval treaty would be taken up, was not ascertained

Other minor matters involved in the pact were understood to be ready for committee consideration

T. J. TAYLOR WILLS PRACTICALLY ALL PROPERTY TO WIFE

In his last will and testament filed for probate Wednesday the late T J Taylor left practically all of his estate to his wife Ella D Taylor, whom he also appointed sole executrix

It was his desire that after all of the just and legal debts were paid that his wife pay to each of his seven children Roy A Fred G Irwin P, T J Jr, Avis B, and Miss Thelma and Mrs Vera Gant the sum of $10 each.

He further asked that his wife make special provision for Fred G Taylor, his son, who is in ill health

As a special provision he directed that his son, Irwin P Taylor, in the transfer of all real estate should agree to the signing of all deeds.

The will was witnessed by R W Nibley and Merceed McKenzie In the application to probate will it was estimated that the value of the deceased's property both real and personal amounted to $100 000

MAN WANTED HERE IS ARRESTED IN MEXIA

Joe Norton, who is wanted here to face a charge of forgery, was arrested Tuesday night at Mexia according to advice received by Sheriff Fred K Smith Wednesday afternoon. Deputy Bradford was despatched at once to return the man to this county

HEALING CREAM STOPS CATARRH

Clogged Air Passages Open at Once —Nostrils Cleared.

If your nostrils are clogged and your head stuffed because of catarrh or a cold, get Ely's Cream Balm at any drug store. Apply a little of this pure, antiseptic, germ destroying cream into your nostrils and let it penetrate through every air passage of your head and membranes. Instant relief.

How good it feels. Your head is clear. Your nostrils are open You breathe freely. No more hawking or snuffling. Head colds and catarrh gone, choked up and miserable Relief yield like magic Don't stay stuffed Is sure—(Adv)

A CLEAR COMPLEXION

Ruddy Cheeks—Sparkling Eyes —Most Women Can Have

Says Dr. Edwards, a Well-Known Ohio Physician

Dr. F. M. Edwards for 17 years treated scores of women for liver and bowel ailments. During these years he gave to his patients a prescription made of a few well-known vegetable ingredients mixed with olive oil, naming them Dr. Edwards' Olive Tablets. You will know them by their olive color.

These tablets are wonder-workers on the liver and bowels, which cause a normal action, carrying off the waste and poisonous matter in one's system

If you have a pale face, sallow look, dull eyes, pimples, coated tongue, headaches, a listless, no-good feeling, all out of sorts, inactive bowels, you take one of Dr. Edwards' Olive Tablets nightly for a time and note the pleasing results.

Thousands of women and men take Dr. Edwards' Olive Tablets—the successful substitute for calomel—now and then just to keep them fit. 15c and 30c.

WIRELESS PHONES BEING INSTALLED IN SEVERAL HOMES

ENABLE WICHITANS TO "LISTEN IN" ON PROGRAMS IN DISTANT CITIES

Wireless telephone sets enabling the user to listen in on events throughout the country are making their appearance in a number of Wichita Falls homes and it is estimated that there are over more of them are now in use here

Recently M D Walker who was one of the first to acquire a set was able to hear a concert by the Chicago Symphony orchestra and he also heard Marie Rappold sing in Dallas on the occasion of her visit there P A Kerr is another Wichitan who has one of the sets W N Mace J I Perkins and others are among the prospective owners

Through these sets which cost $125 to $500 one may "listen in" on a sermon a concert a political speech or anything of the kind that is given where amplifiers are used These amplifiers which multiply sound a million times are now used on almost every occasion in the larger cities where it is thought the event is of general interest the most notable recent occasion being President Hardings Armistice day speech which was heard by means of amplifiers in San Francisco

Several Dallas pastors notably Dr George Truett have spoken to congregations scattered throughout the southwest by means of the wireless telephone, and it is expected that its use will become widespread as the public becomes acquainted with the device

ELEVEN ARE SENT TO AUSTIN BITTEN BY SAVAGE ANIMAL

Eleven people were sent to Austin for treatment at the state hospital there, Wednesday afternoon by Wichita county Ma Burdick of the Salvation Army accompanied the party and assured officials that the Salvation Army would care for them after they arrived

The county auditor drew a warrant for $[illegible] to send the six children and a grown man upon the plea that none were able to bear the expense

The people were all bitten by the same dog last week Friday evening and an investigation Wednesday afternoon revealed that there were several other parties residing in the same neighborhood who were bitten by the dog

Those who were included in the party that departed Wednesday afternoon are J H Biddy, Neoma Biddy Seamon Biddy Alice Medlin Mrs J E Cockren, Gertrude Fields Pauline Wright Mary Crowder Dorris Griffin Juanita Pipes and a little four year old girl for whom no railroad fare had to be expended

City police officials and county officers were advised Wednesday afternoon to take drastic action on all dogs and cats that are seen running loose on the street Orders have been given to kill all animals that act in any measure suspicious

FRED ARBUCKLE DIES AT HOME IN HASKELL

HASKELL, TEXAS Jan 25—The funeral of Fred Arbuckle was held at the First Baptist church in this city Sunday afternoon at 3 o'clock Rev McHenry Seal conducted the services His death occurred at his home at 2 o'clock Sunday morning after a two weeks illness Deceased was [illegible] years of age and was principally reared in Haskell county He is survived by six brothers but only two T J of Haskell and Herbert of Munday—attended the funeral The others living in other parts of the state were unable to attend

His remains were laid to rest in Haskell cemetery A large concourse of friends followed the body to the grave

PURCHASE INTEREST IN THE VERNON RECORD

VERNON TEXAS Jan 2[illegible]—F C Christian for three months connected with the Vernon Record has purchased the interest of R [illegible] Brown in the paper and will assume at once his duties as manager of the publication Mr Brown will be advertising manager At an annual meeting of directors J D Summerour was chosen president and Mr Christian secretary treasurer of the corporation New directors are C Long J A Dixon Dr J A King J D Summerour and F C Christian

BUSINESS RENTALS TO BE PROBED BY COMMITTEE FIRST

INITIAL SESSION OF INVESTIGATORS HELD WEDNESDAY AFTERNOON

The rent investigating committee appointed Tuesday night by the chamber of commerce directors held its first session Wednesday afternoon and adopted general plans for the inquiry

Business rents will be considered first and hearings will be held starting shortly at which business tenants may appear and submit their cases

All members of the committee attended except N B Martin who was unable to be present and W L McNeely who could not be reached by phone In general discussion of the rent question sentiment of the committee seemed to be agreed that business rents were the chief concern and that residence rents were rapidly adjusting themselves To average residence rental varies from 20 to [illegible] per cent boom figures it was stated though proportionate reduction in apartment rents lags [illegible]

It was also decided to obtain comparative figures from other cities showing what disparities exist

The landlords were not without their friends on the committee and a few instances were cited where property owners had received very small returns during the boom owing to pre existing contracts In one case that was cited a landlord was offered $900 per month for a building that was under contract for $125

Present at the session Wednesday afternoon were W L Wells chairman P M Wakefield J A Riddle Burton Stayton I M Blank W H Cline Louis Lipsitz and Hubert Harrison

Oil Man Leaps From Roof of a Hotel at Tulsa

TULSA OKLA Jan 2[illegible]—Merl C Chase well known oil man formerly of Marion Ohio and Wichita Kan died at a hospital soon after he leaped three stories to the sidewalk from the roof of a hotel in the business district here today

Mrs Chase declared her husband has been in an unusually cheerful frame of mind the past few days and that he arose early this morning telling her he was going to the bath room A few minutes later she said she learned he had climbed out of a hall door near their second story apartment ascended the fire escape to the roof of the hotel and jumped to the pavement below Chase was in his night clothes when picked up from the sidewalk and rushed to the hospital

Mrs Chase was formerly Miss Ethel Clark of a prominent Marion family and Chase is said to have been an intimate friend of President Harding

Diamonds have increased 160 per cent in value and emeralds 90 per cent during the last few years

Late Society

CITY BEAUTIFUL DEPT. OF LEAGUE OPENS ITS ANNUAL TREE CAMPAIGN

The city beautiful department of the civic league of which Mrs Walter S Curlee is chairman opened its annual tree campaign Tuesday afternoon by the completion of plans for the sale of [illegible] trees and for public [illegible] and flower exchange for [illegible] planting The meeting was held at the home of Mrs W [illegible]

The department was divided into committees for the years work with chairmen to direct the work Committees include the parks and playgrounds committee Mrs R L Stephens chairman and Mesdames W W Silk and H M Lands plant and flower exchange, Mrs [illegible] Rindle chairman, and Mesdames Gamble and Buchanan sanders contest Mrs H M Larkum chairman and Mesdames Potter W C Witcher and Riddle number stops and publicity Mrs W W Allen chairman and Mesdames C [illegible] Dennis and John Navier Mrs H M Larkum was made secretary treasurer of the department

It was announced that the [illegible] trees had been ordered and that the plant and flower exchange would [illegible] March 1 and housekeepers who separate bulb plants are asked to save the surplus and notify Mrs C Rindle to get them

A social half hour followed the business session during which Mrs Buchanan and Mrs Rindle served refreshments

LITTLE MISS CAPLAND CELEBRATES BIRTHDAY

Little Miss Lethal Rose Capland aged four celebrated her birthday Tuesday afternoon with a delightful party at the home of her parents Mr and Mrs Alfred M Capland a score or more of little friends enjoying the pretty occasion

The little children played games and in contests two of them won prizes Master Billy Lovey won a song bird in the Hunt the Lemon game and little Miss Esther Rose Okutsch won a Mother Goose picture book in the guessing contest The dining room decorations were planned to delight the hearts of the little folks with pink and white streamers from the chandelier tied to every [illegible] The Bill [illegible] and [illegible] hats were favors and [illegible] cake cockles and candy were served to the following Mesdames Brettler S Brettler and B B Brettler Kaufman assisting Mrs [illegible] Lethale Rose Capland Nathaline Johnson Helen Sylvia Lee [illegible] O L McDonald Isador Wolff Irene Ruth Swatt Alice Lee Swatt Allan Markowitz Janet Markowitz Eileen Janet Schuck Sadie Stein Evelyn Harris Geraldine and Gwendolyn Harris Esther Rose Okutsch Rosalie Weil Edith Wolff Virginia Kruger Bertha May Kruger [illegible] Ben Greenberg Micky and Billy Lovey Miss Hele Butler and Mesdames Miss Cohen M Donald Wolff Cohen and Raymond and Abe Morantz

P E L CLASS MEETS FRIDAY; SHOWER FOR CHURCH NURSERY

The P E L class of the First Baptist church will hold its regular monthly social meeting at the church Friday afternoon beginning at 3 o'clock There will be a shower for the church nursery and members are asked to remember it

American Legion [illegible] at the Kiowa hall Friday and auxiliary members cordially invited There will be good music

1000 BARREL DROP SHOWN IN WEEK'S PRODUCTION REPORT

The production report for the north and central Texas district for the week ending shows a daily average of 1 2[illegible] barrels a loss of over 1 000 barrels from last week's figures The following are figures from the different pools in the district

Electra	11 520
Burkburnett	36 [illegible]
Iowa Park	2 [illegible]
Holliday	[illegible]
Petrolia	9 185
Young County	1 175
Strawn	50 970
Stephens	179
Moran	1 201
Eastland	[illegible]
Brown	110
Coleman	4 080
Comanche	
Total for the week	1 [illegible]
Total last week	1 4 600
Loss for week (barrels)	1 8[illegible]

Wall Paper and Canvas at reduced prices Decorators Co 715 Ninth street 254-7tc

Windshields put in Decorators Co 254 7tc

SECRET OF A GOOD DISPOSITION

A woman who carefully safeguards her health benefits her disposition She will be happy and attractive all the world unfortunately is filled with sweet women who are unhappy because they are held back from usefulness by ailments so common among them Irritability and nervousness rapidly destroy good dispositions Sickly worn out women cannot make happy homes

Lydia E Pinkhams Vegetable Compound is a safeguard of woman's health This is clearly proven by the many letters we are continually publishing in this paper from women who have been restored to health and happiness by its use after years of suffering Why don't you try it? (adv)

HOTEL COLEMAN

501 Eighth Street

Outside Rooms with Heat—$4 00, $5 00 and $6 00

SEE OUR WINDOWS

WOOD'S

500 pair of Shoes go Tuesday for only

$1.00 THE PAIR

All sizes mostly narrow widths These are high grade Pumps and Oxfords, such makes as John Sattemann, Red Cross, etc They will all be on tables—help yourself style

Wood's FITTER OF FEET

709 Indiana

REMEMBER THURSDAY ONLY

Back Weak and Lame for Years

Rub soreness, pain, stiffness right out with a small trial bottle of Old St. Jacobs Oil

When your back is sore and lame or stiff or rheumatism has you stiffened up don't suffer but get a small trial bottle of old honest St Jacobs oil at any drug store put a little in your hand and rub it right on your aching back and in the time you count fifty the soreness and lameness is gone

Don't stay crippled This soothing penetrating oil needs to be used only once It takes the pain right out and ends the misery It is magical yet absolutely harmless and doesn't burn the skin

Nothing else stops lumbago sciatica backache or rheumatism so promptly It never disappoints—adv)

RAUS-MIT-'EM

On Dollar Day

TOMORROW IN HARRY'S BASEMENT

If You Can Beat These Prices, Don't Buy Mine

No wonder we are busy. People have been waiting for a shoe sale like this, and when HARRY puts on a shoe sale it is a real one.

BABY SHOES

Sizes 2 to 8 500 pairs Baby Shoes in solid black and colored tops worth up to $3 00 a pair $1

TODAY ONLY

STRAP SLIPPERS

Soft Vici Kid one- and two-strap Slippers all sizes worth $2 50 $1

LADIES' HOSE

Ladies' $3 00 Silk Hose, black and brown

Three pairs Mens 75c Silk Hose all colors for

Ladies' Black or Colored Kid Boudoirs worth $3 00 today $1

PRETTY HOUSE SHOES

All sizes all colors worth $1 00 $1

High Shoes Worth $6.00

Get Ready for Cold Weather

$1 500 pairs of Ladies Shoes that are solid Leather blacks and browns all sizes high Louis heels, welt and turn soles A good bet be here at 7 30 a m

$1 00 While They Last Grey Suedes Lace and Full LXV heels [illegible] soles They are beauties

$1 00 While They Last Walking Oxfords Broken sizes black and brown low heels worth $6 00

Thursday Dol Spe

Special Bargains a Read

One lot Ladies' Sweaters values to $4 50 $1 00

Ladies Fine Grade Winter Unions $1.00

One lot Ladies' Lamb Skin and Chamolsette Gloves $1.00

100 pairs Ladies' Pure Thread Silk Hose, per pair $1.00

Boys' $1 00 Ribbed Unions, for Dollar Day 2 for $1.00

Ladies' $1 50 Felt House Shoes $1.0

Children's Felt Hats, $2 00 values $1 6

Children's Knit Scarfs and Co Sets $1.

We invite you to see our wond at the Lowest Prices to be h and Comforts

STEP DOW

RICH RGAIN

American Nat'l Bank Bldg.

ONE D

Thu

20 bars Petes

17 bars Crystal

2[illegible] bars Cudah

20 packages

21 small packa

3 pound can

3 pound can

3 pounds Lou

1 gallon Sou

12 packages

3 cans No 2

3 cans No. 2

20 small can

9 cans of la

20 cans Sar

3 lbs of fan

10 cans Van

15 lbs of Pi

16 bars of

3 cans of

Blackbe

Bee

11 lbs Ste

4 lbs Rou

Feel Weak, Tired, "All Played Out?"

Consult Madam KEYS

NEWSPAPER ARCHIVE®

NEWSPAPER ARCHIVE®

WIRELESS STATIONS PERMITTED ONLY BY CONSENT OF CHINESE

SUCH IS NATURE OF RESOLUTION PROPOSED BY SENATOR ROOT

WASHINGTON Jan 25—Consent would have to be given by the Chinese government for the erection of wireless stations in China under a resolution proposed to the far eastern committee of the Washington conference today by Elihu Root of the American delegation The resolution after discussion was referred to a drafting committee with a view it was understood of consolidating it with other agreements thus far reached on wireless communication in the far east

While the far eastern committee was engaged in consideration of the wireless resolution arrangements were completed for a meeting later in the day of the five power naval committee of the conference Whether the Pacific fortification section, the uncompleted portion of the naval treaty would be taken up was not ascertained

Other minor matters involved in the pact were understood to be ready for committee consideration

T. J. TAYLOR WILLS PRACTICALLY ALL PROPERTY TO WIFE

In his last will and testament, filed for probate Wednesday the late T J Taylor left practically all of his estate to his wife Ella D Taylor, whom he also appointed sole executrix

It was his desire that after all of the just and legal debts were paid that his wife pay to each of his seven children Roy A, Fred G Erwin P, T J Jr, Avis B, and Miss Thelma and Mrs Vera Gant the sum of $10 each.

He further asked that his wife make special provision for Fred G Taylor, his son, who is in ill health

As a special provision he directed that his son Erwin P Taylor, in the transfer of all real estate should agree to the signing of all deeds.

The will was witnessed by R W Nibley and Merceed Mckenzie In the application to probate will it was estimated that the value of the deceased's property both real and personal amounted to $100 000

MAN WANTED HERE IS ARRESTED IN MEXIA

Joe Norton, who is wanted here to face a charge of forgery, was arrested Tuesday night at Mexia, according to advice received by Sheriff Fred K Smith Wednesday afternoon. Deputy Bradford was despatched at once to return the man to this county

HEALING CREAM STOPS CATARRH

Clogged Air Passages Open at Once —Nostrils Cleared.

If your nostrils are clogged and your head stuffed because of catarrh or a cold, get Ely's Cream Balm at any drug store Apply a little of this pure, antiseptic, germ destroying cream into your nostrils and let it penetrate through every air passage of your head and membranes Instant relief

How good it feels Your head is clear Your nostrils are open You breathe freely. No more hawking or snuffing Head colds and catarrh gone, choked up and miserable Relief yield like magic. Don't stay stuffed is sure —(Adv)

A CLEAR COMPLEXION

Ruddy Cheeks—Sparkling Eyes —Most Women Can Have

Says Dr. Edwards, a Well-Known Ohio Physician

Dr. F. M Edwards for 17 years treated scores of women for liver and bowel ailments. During these years he gave to his patients a prescription made of a few well-known vegetable ingredients mixed with olive oil, naming them Dr. Edwards' Olive Tablets. You will know them by their olive color.

These tablets are wonder-workers on the liver and bowels, which cause a normal action, carrying off the waste and poisonous matter in one's system

If you have a pale face, sallow look, dull eyes, pimples, coated tongue, headaches, a listless, no-good feeling, all out of sorts, inactive bowels, you take one of Dr. Edwards' Olive Tablets nightly for a time and note the pleasing results.

Thousands of women and men take Dr. Edwards' Olive Tablets—the successful substitute for calomel—now and then just to keep them fit. 15c and 30c.

Consult Madam

KEYS

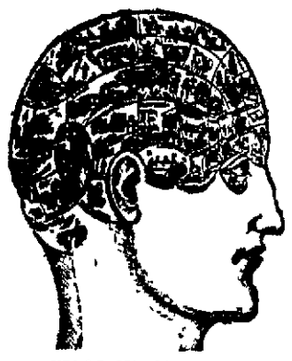

PHRENOLOGY SYMBOLIZED

The World's Most Noted Woman

She Gives You Reliable Advice

Here for a Few Days Only at Room 3, Stratford Hotel

WIRELESS PHONES BEING INSTALLED IN SEVERAL HOMES

ENABLE WICHITANS TO "LISTEN IN" ON PROGRAMS IN DISTANT CITIES

Wireless telephone sets enabling the user to "listen in" on events throughout the country are making their appearance in a number of Wichita Falls homes and it is estimated that a score or more of them are now in use here

Recently M D Walker who was one of the first to acquire a set was able to hear a concert by the Chicago Symphony orchestra and he also heard Marie Rappold sing in Dallas on the occasion of her visit there F A Berger is another Wichitan who has one of the sets W N Masterson Jerkins and others are among the prospective owners

Through these sets which cost $125 to $500 one may "listen in" on a sermon a concert a political speech or anything of the kind that is given where "amplifiers" are used These amplifiers which multiply sound a million times are now used on almost every occasion in the larger cities where it is thought the event is of general interest, the most notable recent occasion being President Harding's Armistice day speech which was heard by means of amplifiers in San Francisco

Several Dallas pastors notably Dr George Truett have spoken to congregations scattered throughout the southwest by means of the wireless telephone and it is expected that its use will become widespread as the public becomes acquainted with the device

ELEVEN ARE SENT TO AUSTIN BITTEN BY SAVAGE ANIMAL

Eleven people were sent to Austin for treatment at the state hospital there Wednesday afternoon by Wichita county Ma Burdick of the Salvation Army accompanied the party and assured officials that the Salvation Army would care for them after they arrived

The county auditor drew a warrant for $213 to send the six children and a grown man upon the plea that none were able to bear the expense

The people were all bitten by the same dog last week Friday evening, and an investigation Wednesday afternoon revealed that there were several other parties residing in the same neighborhood who were bitten by the dog

Those who were included in the party that departed Wednesday afternoon are J H Biddy, Seema Biddy Seamon Biddy Alice Medlin Mrs J L Cockren, Gertrude Fields Pauline Wright Mary Crowder, Dorris Griffin Juanita Pipes and a little four year old girl for whom no railroad fare had to be expended

City police officials and county officers were advised Wednesday afternoon to take drastic action on all dogs and cats that are seen running loose on the street Orders have been given to kill all animals that act in any measure suspicious

FRED ARBUCKLE DIES AT HOME IN HASKELL

HASKELL TEXAS Jan 25—The funeral of Fred Arbuckle was held at the First Baptist church in this city Sunday afternoon at 3 o'clock Rev McHenry Scott conducted the services His death occurred at his home at 2 o'clock Sunday morning after a two weeks illness Deceased was 30 years of age and was principally reared in Haskell county He is survived by six brothers but only two H L of Haskell and Herbert of Munday attended the funeral The others living in other parts of the state were unable to attend

His remains were laid to rest in Haskell cemetery A large concourse of friends followed the body to the grave

PURCHASE INTEREST IN THE VERNON RECORD

VERNON TEXAS Jan 25—E C Christian for three months connected with the Vernon Record has purchased the interest of L O Brown in the paper and will assume at once his duties as manager of the publication Mr Brown will be advertising manager At an annual meeting of directors L D Summerour was chosen president and Mr Christian secretary treasurer of the concern New directors are Ca Long L A Dixon Dr T A King L D Summerour and E C Christian

Feel Weak, Tired, "All Played Out?"

Does the least exertion tire you out? Do you feel "blue" and worried suffer dragging backache, headaches and dizziness? Too many women blame so-called "female trouble" for this unhappy state instead of weak kidneys, which so often are the cause. You must act quickly to prevent more serious trouble Use Doan's Kidney Pills They have helped thousands of weak tired women They should help you Ask your neighbor'

A case in Wichita Falls Mrs O L Twaddle 1303 Scott street, says "My back and kidneys were in awful shape I could hardly do my housework my back bothered me so and my muscles got so lame I could hardly get up or down I was troubled by dizzy spells and headaches and my kidneys didn't act right Doan's Kidney Pills cured me"

DOAN'S KIDNEY PILLS

60c at all Drug Stores

Foster Milburn Co. Mfg Chem. Buffalo, N.Y.

BUSINESS RENTALS TO BE PROBED BY COMMITTEE FIRST

INITIAL SESSION OF INVESTIGATORS HELD WEDNESDAY AFTERNOON

The rent investigating committee appointed Tuesday night at the chamber of commerce directors meeting held its first session Wednesday afternoon and adopted general plans for the inquiry

Business rents will be considered first and hearings will be held starting shortly at which business tenants may appear and submit their cases

All members of the committee attended except N B Griffin who was unable to be present and W F McNeely who could not be reached by phone In a general discussion of the rent question sentiment of the committee seemed to be agreed that business rents were the chief concern and that residence rents were rapidly adjusting themselves The average residence rental varies from 40 to 100 per cent of booth figures it was stated though proportionate reduction in apartment rents has not been made

It was also decided to obtain comparative figures from other cities showing what discrepancies exist

The landlords were not without their friends on the committee and a few instances were cited where property owners had received very small returns during the boom owing to pre existing contracts In one case that was cited a landlord was offered $900 per month for a building that was under contract for $125

Present at the session Wednesday afternoon were W F Weeks chairman R M Waggoner J A Riddell Dalton Stanton F M Bland W D Cline Louis Link and Hubert Harrison

Oil Man Leaps From Roof of a Hotel at Tulsa

TULSA OKLA Jan —Mark O Chase well known oil man of Marion Ohio and Wichita Kan died at a hospital soon after he leaped three stories to the sidewalk from the roof of a hotel in the business district here today

Mrs Chase declared her husband has been in an unusually cheerful frame of mind the past few days and that he arose early this morning telling her he was going to the bath room A few minutes later she said she learned he had climbed out of a hall door near their second story apartment ascended the fire escape to the roof of the hotel and jumped to the pavement below Chase was in his night clothes when picked up from the sidewalk and rushed to the hospital

Mrs Chase was formerly Miss Ethel Clark of a prominent Marion family and Chase is said to have been an intimate friend of President Harding

Diamonds have increased 160 per cent in value, and emeralds 300 per cent during the last few years

Late Society

CITY BEAUTIFUL DEPT. OF LEAGUE OPENS ITS ANNUAL TREE CAMPAIGN

The city beautiful department of the civic league of which Mrs Walter S Curlee is chairman opened its annual tree campaign Tuesday afternoon by the completion of plans for the sale of 100 trees ordered and for publicity for its plant and flower exchange for spring planting The meeting was held at the home of Mrs W V Lieutman

The department was divided into committees for the year's work, with chairmen to direct the work This committees include the parks and playgrounds committee Mrs R L Shepherd chairman and Mesdames W W Silk and H M Lands plant and flower exchange, Mrs C C Randle chairman, and Mesdames Gamble and Buckleman garden contest Mrs H M Larkum Chairman and Mesdames Porter W C Witcher and Riddle member ship and publicity Mrs W W Andress chairman, and Mesdames C L Daniels and John Naylor Mrs H M Larkum was made secretary treasurer of the department

It was announced that the 300 trees had been ordered and that the plant and flower exchange would open March 1 and housekeepers who separate bulb plants are asked to save the surplus and notify Mrs C C Randle to get them

A social half hour followed the business session during which Mrs Lieutman and Mrs Randle served refreshments

LITTLE MISS CAPLAND CELEBRATES BIRTHDAY

Little Miss Lethale Rose Capland aged four celebrated her birthday Tuesday afternoon with a delightful party at the home of her parents Mr and Mrs Alfred M Capland a score or more of little friends enjoying the pretty occasion

The little children played games, and in contests two of them won prizes Master Billy Lovey won a song bird in the "Hunt the Peanut" game and little Miss Esther Rose Ogutsch won a Mother Goose picture book in the guessing contest The dining room decorations were planned to delight the hearts of the little folks, with pink and white streamers from the chandelier tied to Kewpies at each child's place Balloons and crepe paper hats were favors and ice cream cake cookies and candy were served to the following, Mesdames B Brettler S Brettler and Ben Kaufman assisting Mrs Capland Lethale Rose Capland, Nathaline Lebenson Helen Sylvia Lebenson, O L McDonald Isador Wolfson, Irene Ruth Swatt Alma Ray Swatt Allan Markowitz Janet Markowitz, Eileen Janet Schack Sadie Shain, Evelyn Harris Geraldine and Gwendolyn Harris, Esther Rose Ogutsch, Rosalie Wolf Babette Wolf, Aaron Kruger Bertha May Kruger Deana Jean Greenberg Micky and Billy Lovey Miss Elsie Bretler and Mesdames Alfred Cohen McDonald Wolf L Cohen and Raymond and Abe Murantz

• • • •

T. E. L. CLASS MEETS FRIDAY: SHOWER FOR CHURCH NURSERY

The T E L class of the First Baptist church will hold its regular monthly social meeting at the church Friday afternoon, beginning at 3 o'clock There will be a shower for the church nursery and members are asked to remember it

• • •

American legion dance at the legion hall Legion and auxiliary members cordially invited There will be good music

Back Weak and Lame for Years

Rub soreness, pain, stiffness right out with a small trial bottle of Old St. Jacobs Oil

St Jacobs Oil stops any pain so when your back is sore and lame or lumbago sciatica or rheumatism has you stiffened up don't suffer get a small trial bottle of old honest St Jacobs Oil at any drug store pour a little in your hand, and put it right on your aching back and in the time you count fifty the soreness and lameness is gone

Don't stay crippled This soothing penetrating oil needs to be used only once It takes the pain right out and ends the misery It is magical yet absolutely harmless and doesn't burn the skin

Nothing else stops lumbago sciatica backache or rheumatism so promptly It never disappoints—(adv)

1000 BARREL DROP SHOWN IN WEEK'S PRODUCTION REPORT

The production report for the north and central Texas district for the week ending shows a daily average of 132,750 barrels, a loss of over 1 000 barrels from last week's figures The following are figures from the different pools in the district

Electra	11,520
Burkburnett	36,580
Iowa Park	2,830
Holliday	1 710
Petrolia	365
Young County	9,183
Strawn	1,375
Stephens	50,970
Moran	179
Eastland	12,201
Brown	555
Coleman	110
Comanche	4,030
Total for the week	132,750
Total last week	134,600
Loss for week (barrels)	1,850

Wall Paper and Canvas at reduced prices Decorators Co, 715 Ninth street. 254-7tc

Windshields put in Decorators Co 254-7tc

SECRET OF A GOOD DISPOSITION

A woman who carefully safeguards her health benefits her disposition She will be happy and attractive to all The world unfortunately is filled with sweet women who are unhappy because they are held back from usefulness by troubles so common among them. Fretfulness and nervousness rapidly destroy good dispositions Sickly, all-worn-out women cannot make happy homes

Lydia E Pinkham's Vegetable Compound is a safeguard of women's health This is clearly proven by the many letters we are continually publishing in this paper, from women who have been restored to health and happiness by its use after years of suffering Why don't you try it? (adv)

WEALTHY WIDOW WOULD WED AGAIN

"Now that my stomach trouble has all disappeared since taking a course of Mayr's Wonderful Remedy I would even consider getting married again. I cannot tell you how terribly I suffered before taking this great remedy" It is a simple, harmless preparation that removes the catarrhal mucus from the intestinal tract and allays the inflammation which causes practically all stomach, liver and intestinal ailments, including appendicitis One dose will convince or money refunded —(adv)

HOTEL COLEMAN

501 Eighth Street

Outside Rooms with Heat—$4 00, $5 00 and $6 00

SEE OUR WINDOWS

WOOD'S

500 pair of Shoes go Tuesday for only

$1.00 THE PAIR

All sizes, mostly narrow widths These are high grade Pumps and Oxfords, such makes as John Sattemann, Red Cross, etc. They will all be on tables—help yourself style

Wood's FITTER OF FEET

709 Indiana

REMEMBER THURSDAY ONLY

Thursday Dollar Day Specials

Special Bargains at this Basement, Read Them

One lot Ladies' Sweaters, values to $4.50 ..... $1.00

Ladies' Fine Grade Winter Unions $1.00

One lot Ladies' Lamb Skin and Chamoisette Gloves $1.00

100 pairs Ladies' Pure Thread Silk Hose, per pair $1.00

Boys' $1 00 Ribbed Unions, for Dollar Day 2 for $1.00

Ladies' $1 50 Felt House Shoes $1.00

Children's Felt Hats, $2 00 values $1 00

Children's Knit Scarfs and Cap Sets $1.00

One lot Ladies' Purses, up to $2 25 values $1.00

Two Boys' Pants $1.00

6 yards 20c Percales $1.00

7 yards Best Outing $1.00

5½ yards 25c Dress Ginghams $1.00

6 yards Romper Cheviots $1.00

20 yards Real Linen Lace, big assortment, 20 yards $1.00

3 yards wide fancy Ribbon $1.00

3 yards 36 inch Pillow Tubing $1.00

Lace Window Scrims, 45c values, 3 yards $1.00

Three 50c fancy Turkish Towels $1.00

We invite you to see our wonderful line of Ladies' Ready-to-Wear at the Lowest Prices to be had anywhere. Bargains in Blankets and Comforts.

STEP DOWN SAVE DOLLARS

RICHARDSON'S BARGAIN BASEMENT —The Ladies and Children's Shop—

American Nat'l Bank Bldg. Phone 3005

RAUS-MIT-'EM On Dollar Day

TOMORROW IN HARRY'S BASEMENT

If You Can Beat These Prices, Don't Buy Mine

No wonder we are busy. People have been waiting for a shoe sale like this, and when HARRY puts on a shoe sale it is a real one.

BABY SHOES Sizes 2 to 8 500 pairs Baby Shoes in solid black and colored tops worth up to $3 00 a pair $1 TODAY ONLY

STRAP SLIPPERS Soft Vici Kid, one- and two strap Slippers all sizes, worth $2 50 $1

LADIES' HOSE Ladies' $3 00 Silk Hose, black and brown Three pairs Men's 75c Silk Hose, all colors, for Ladies' Black or Colored Kid Boudoirs, worth $3 00, today $1

PRETTY HOUSE SHOES All sizes all colors, worth $3 00 $1

High Shoes Worth $6.00 Get Ready for Cold Weather 500 pairs of Ladies' Shoes that are solid Leather, blacks and browns, all sizes, high Louis heels, welt and turn soles A good bet—be here at 7 30 a m $1

$1.00 While They Last Hurry Grey Suedes Baby and Full LXV heels, hand turn soles They are beauties None fitted Worth $12 a pair.

$1.00 While They Last Hurry Down Walking Oxfords Broken sizes; black and brown; low heels; worth $6 00

FREE—FIRST TEN LADIES—FREE—In order to start things early I will give to the first 10 ladies who buy a pair of Shoes amounting to $1 00 or more a pair of Hose Free

FREE—WITH FIRST TEN PAIRS of Misses', Children's or Baby Shoes bought for $1 00 or more, a pair of nice Hose to match size of Shoes purchased Be here early.

HARRY'S CUT PRICE SHOE STORE

WALK DOWN STAIRS AND SAVE MONEY

DOLLAR DAY Specials

ONE DAY ONLY

Thursday, Jan. 26.

20 bars Petes White Naptha Soap $1.00
17 bars Crystal White Soap $1.00
25 bars Cudahy's White Naptha Soap $1.00
20 packages Sea Foam $1.00
20 small packages Gold Dust $1.00
3-pound can First Pick Coffee $1.00
3-pound can Our Breakfast Coffee $1.00
3 pounds London Layer Raisins $1.00
1 gallon Sour Pickles $1.00
12 packages Macaroni or Spaghetti $1.00
3 cans No. 2½ Pedestal Peaches $1.00
3 cans No. 2½ Paul's Prunes $1.00
20 small cans of Hebe $1.00
9 cans of large Pet Milk $1.00
20 cans Sardines $1.00
3 lbs. of fancy Cream Cheese $1.00
10 cans Van Camp's Tomato Soup $1.00
15 lbs. of Pinto Beans $1.00
16 bars of fancy Blue Rose Rice $1.00
3 cans of Paul's Pineapple, Peach, Cherry or Blackberry $1.00
[illegible] Blue Paper $1.00

[illegible]t Specials

[illegible] lbs. Beef Roast $1.00
11 lbs. Stew Meat $1.00
4 lbs Round Steak $1.00
4 lbs. Loin Steak $1.00
10 lbs. Chili Meat $1.00
8 lbs. Hamburger Meat $1.00
6 lbs. Mixed Sausage $1.00
4 lbs. Devonshire Pork Sausage $1.00
6 lbs. Dry Salt Bacon $1.00

O. W. SMITH GROCERY

"Wichita Falls Quality Grocer"

710 Indiana

NEWSPAPER ARCHIVE®

NEWS AND VIEWS FROM OVER THE WORLD

OPERA STARS QUIT

Geraldine Farrar will not be with the Metropolitan Opera next season after 15 years' service. She refused to sign a new long contract. Her contract calling this year was for five years. This is Farrar's latest picture. She is holding "another" baby in the film "Lucia Stratford." Lucia Stratford, tenor, will not be with the Chicago Opera next year. He says Mary Garden, diva, is "too changeable." Photo shows him at home with his wife, Lina Cavalieri, whose appearance with the Chicago Opera early in the season was canceled.

Princess Maude, younger daughter of Princess Royal, is one of the eight bridesmaids who will attend Princess Mary when she marries Viscount Lascelles. Princess Maude is one of the girls who have been mentioned as the possible bride of the Prince of Wales.

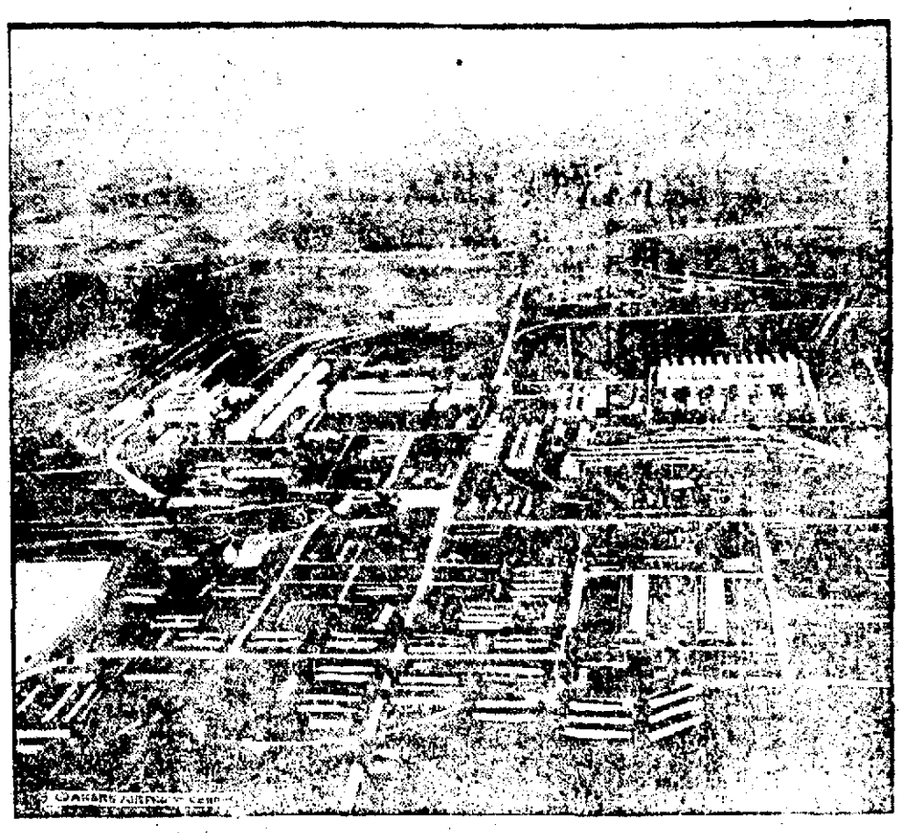

A POTENT METROPOLIS ASLEEP—[illegible] shows the [illegible] of Chicago [illegible] Also [illegible] and Ford would come [illegible]

First picture of the annual visit of Governor Edwards of American Samoa to the Manua group. He was greeted by His Excellency, the High Chief of Manua, dressed in his Sunday best—a suit of white duck and bare feet.

BY GENE CORN

SANTA ROSA, CAL., Jan. 25.—Seven wonders of the plant world are Luther Burbank's 1921 contributions to horticultural science.

Topping the list as an agricultural innovation of incalculable importance is the "Opaline," an oat that hulls out like wheat when threshed and, instead of weighing 45 pounds to the bushel, weighs 60. This result, Burbank explains, has been accomplished through the practical elimination of husk with incidental benefit to the grain itself.

For some reasons he has been working on the "hulless oat" and it is considered one of his great contributions to American farmers.

His six other "wonders" he lists as follows:

Peruvian winter grass, which can withstand frosts and produce an enormous amount of feed during the cold winter months, thus insuring green feed for cattle.

A mammoth flowering artichoke, with flowers as lovely as roses and [illegible] several times as large.

A "prickly poppy" known as the [illegible] Mariposa, which grows [illegible] days a [illegible].

A Brazilian tomato-like fruit, [illegible] with thorny plant, but bearing an [illegible] orange colored product which has [illegible] much of the taste of the tomato.

A "super-sweet" corn of 12 [illegible] variety which Burbank declares to [illegible] be the sweetest corn ever produced [illegible] himself.

The "Orange [illegible]" something [illegible] several times the size of the [illegible] of the [illegible].

[illegible] Blackberry.

[illegible] include a [illegible] the [illegible] Burbank [illegible] a new dwarf [illegible] by all of his great experiments [illegible] has been added by his [illegible] variety which Burbank declares to [illegible] the sweetest [illegible].

Luther Burbank and his wife who aids him in his plant experiments.

GIRLS PLAY FOOTBALL

[illegible] Conn. [illegible] Ala. [illegible]

Lieut. Thorstein N. Bellesdahl, formerly of the Norwegian Cavalry, presents a strange sight to Washington residents when a heavy snow is on the ground. He has a horse pull him at breakneck speed on his skis through the streets of the capital.

IRENE ADOPTS A TURTLE.

Irene Castle has just adopted a two-and-one-half-year-old turtle, member of the Bronx zoo family. Photo shows the turtle [illegible] her on the steps of the "Castle Tea," which she may introduce to the [illegible].

BALLOON ROCKING.

The newest sport of the winter resorts in Switzerland is rocking a balloon in the Engelberg valley. Photo shows a group of Swiss girls playing the game.

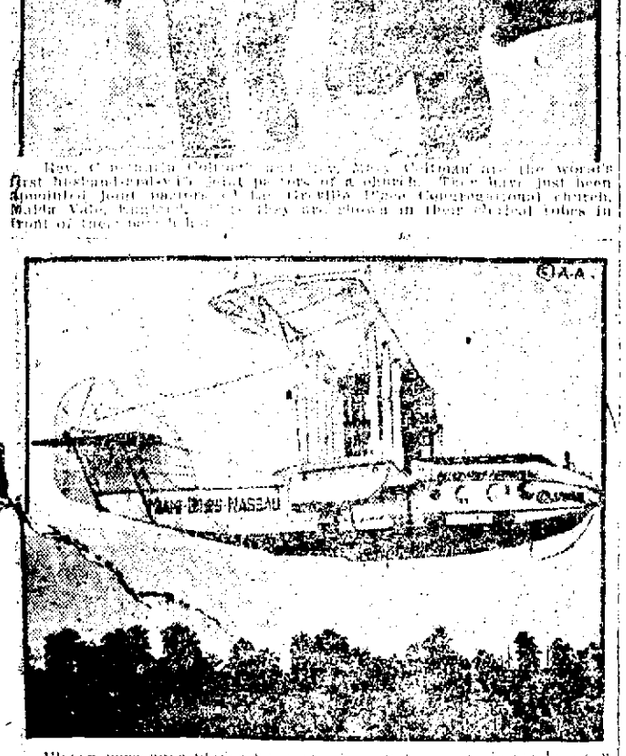

First photo of the [illegible] Congregational church, Middle Villa, [illegible]. They are shown in their official robes in front of the church.

Eleven passengers [illegible] Miami and the Island [illegible] United States. They [illegible] tourist season has [illegible] Bimini on one of the first flights of the season.

The latest fad in Paris is the "Landru Bibelot" or "Landru Bracelet." The girl [illegible] Landru [illegible] manufacturers are sending a consignment to America.

LATEST FAD.

The cut glass cigarette holder [illegible] to match hat or gown is the [illegible] Miss Gloria Parker, New York [illegible] at the Palm Beach [illegible].

MAY SUCCEED POPE

[illegible] Rome.

TEMPORARY POPE.

[illegible] Metro [illegible] a [illegible] pope [illegible] Rome.

LANDIS ILL.

[illegible] Landis, [illegible] ordered to bed by his [illegible] with [illegible] dangerous [illegible].

NEWSPAPERARCHIVE®

NEWSPAPERARCHIVE®

ALL THE NEWS OF ALL THE SPORTS ALL THE TIME

BONE-HEADED PLAY CAUSED FUNNIEST STUNT ALTROCK EVER SAW ON THE FIELD

BY NICK ALTROCK

I have seen so many funny things on the ball field that it is hard for me to pick out the worst bit of foolishness

Usually when something funny happens on the ball field a bone-headed play is the basis for it

That was the situation in the *funniest stunt I ever saw pulled*

However I didn't dare laugh about it until the game was over It was a near tragedy for Clarke Griffith who was then managing the team At the time he was ready to murder the umpires in charge

*It was staged in Chicago Wash*ington was playing the White Sox and the score was close It looked as if the ball game would be decided by a one run margin as both pitchers were working smoothly.

With two men out Frank Ellerbe now with St Louis but who was *playing shortstop for us then* reached second base With Eddie Gharrity one of our best hitters up it looked as if we had a chance for a run

Gharrity came through with a long drive to left field that cleared the bleacher screen It was a real *home run if there ever was one* Ellerbe off with the crack of the bat had rounded third as the ball sailed into the bleachers

The crowd loudly cheered the wallop as it cleared the screen Ellerbe running with his head either down or up decided the left fielder had caught the ball and the cheers were for his great play

As Ellerbe rounded third and was half way to the plate he suddenly turned and raced to his position at *short passing Gharrity on the base* lines The umpires ruled Gharrity out for passing a base runner

It was a very technical decision but it went despite about 10 minutes of protesting on the part of *Griffith Gharrity was credited with* only a two base hit We won the game 5 to 4 I believe so had plenty of laughs over it that evening However it never was funny to Eddie Gharrity

In tomorrow's service Altrock tells what he regards as baseball's biggest bone head play

BRUTE STRENGTH IS NO LONGER NEEDED

Success in Athletics Can Now Be Attained by Small Men

Brute strength is not essential to success in athletics

Dutch Kerr one of the most valuable pitchers in the American League is the smallest pitcher in the organization

For years big league managers refused to consider him because of his size despite the remarkable success he had in the minors

He got his chance to show in the majors only after giving his utmost to his minor league employer that he would have to be released to a big league team or he would quit

Kerr was sincere in his intention His club owner knew it Kerr was sent to Boston on the approval basis It was felt that he would fly back or so I been be back in dear old Milwaukee

Kerr knew his own worth better than all the scouts and big league experts He made good from the very start It would take a lot of money to pry him loose from the Chicago club

Glenn Killinger the sensation of the football world last season is another example of the theory that *size doesn't mean a great deal*

Killinger had the hardest time imaginable getting his high school coach to even let him don a football suit He was regarded as far too light for likely football timber

In his final year at Harrisburg high school, his persistence more than *any thing* else won a place for him on the varsity team

Knowing he was off size Killinger constantly worked to develop the strength that nature had given him to its highest degree

He went to Penn State His size at first caused him to receive only ordinary consideration It didn't take him long however to convince Coach Bezdek of his remarkable ability

In his final year at Penn State he won the goal of every college football star a place on the All American eleven

TODAY'S Sport Angle

Modesty is an admirable trait It is a treat to see a star athlete who isn't wise to the fact that he is the last word in his particular line

Nothing jars more than the conceited individual who is always willing to admit that he is just about the best ever

Last year Jimmy Dykes of the Athletics in a game with St Louis accepted 17 chances at second base in an eight inning game

Dykes is quite a ball player He has plugged up the hole at second base for the Athletics caused by the departure of Eddie Collins

A few days after Dykes had made his remarkable record of 17 chances without an error, I happened to be umpiring a series for the Athletics

"You certainly must have done some wonderful fielding in that game with St Louis" I remarked

"There really wasn't a hard chance in the lot" Jimmy said I didn't know I had accepted half that many chances until the game was over and a newspaper man told me about it

Had I desired to break a record I could have accepted three more chances late in the game on throws to second

"I really have played in many a game in which I handled only four or five chances yet had much more to do from my viewpoint than in the game in which I accepted 17

That is the way Jimmy Dykes felt about accepting 17 chances in eight innings

A great many at times would have assumed that half of the plays were almost impossible of execution

Players of the Jimmy Dykes type are refreshing

TWO DRAWS FEATURE AMERICAN LEGION BOUTS

Kilgore of Vernon and Patling Knob of Tulsa battled for six fairly fast rounds last night *before* the members of the American legion and their friends at legion hall with the honors even when the final bell rang In the semi final Bledsoe Arnett of Tulsa and Kid Snyder of Burkburnett also fought to a draw Kid Lane and Joughy Verdiful other aspirants for fistic honors went four rounds in the preliminary the former showing his opponent by a safe margin

The bouts were held in connection with the weekly meeting of the Pat Carroll post and the hat was passed around for the main event the scrappers splitting the purse

YANKEE HURLER PREPARES TO SIGN LIFE CONTRACT

NEW YORK Jan —Waite Hoyt who pitched the New York Yankees to two victories in the world series with the pennant winning Giants last fall announced Miss Dorothy H Poh of Brooklyn to the Proctor marriage license bureau yesterday and took out credentials for a wedding and contract. He gave his age as 22 but refused to say when he planned taking the critical step

CHILDRESS COACH ACCEPTS BERTH AT AMARILLO

FORT WORTH TEXAS Jan 25—Astyanax Douglass Cincinnati catcher, *signed a contract yesterday* with Amarillo high school to coach all branches of athletics Douglass has not yet announced whether he will report to the Reds although it is expected that he will retire from baseball.

What is the one great weakness of major league baseball at the present time?

That is an easy one Unquestionably it is pitching The batters have the edge by a wide margin

The supremacy of the batter however is always shortlived In two or three years the pitcher will again be on top

All of which brings us to the question What is the matter with the pitching? That is as easy of solution

Lack of a good curve ball is the fault of seventy per cent of the present day major league pitchers It has become a lost art with some of them

The era of freak pitching plus the impression that a curve ball is hard on the arm has had much to do with the passing of the curve from the repertoire of a great many pitchers

The freak delivery was a creation of the fast ball In using the emery ball the mud ball or any of the other so called freaks the fast ball was necessary to get the break

While those deliveries were tolerated a great many pitchers shifted almost entirely to the fast ball Incidentally for years there has been a growing impression among pitchers that the curve ball was very bad on the arm These two things have caused the temporary downfall of the hook

Fifteen years ago practically every major league pitcher boasted of a good curve ball Today the curve of a great many pitchers does little more than twist One good curve ball pitcher on a staff is about the average

In the world series of 1921 the potency of the curve ball was apparent Barnes Douglas and Nehf of the Giants set down the Yankees without much trouble and all because the trio used a curve ball to decided advantage

I never saw a pitcher have a better curve than old Barnes in the big series Douglas and Nehf were not far behind The Yankees expected spitball pitching from Douglas and were entirely upset when Douglas used a curve ball almost exclusively

It was the same on the side of the Yankees Hoyt who had such great success against the Giants is one of the best curve ball pitchers in the American league Carl Mays in addition to his peculiar underhand delivery also makes use of a curve

The pitching stars of not so long ago Christy Mathewson Mordecai Brown Chief Bender, Jack Coombs George Mullen Bill Donovan, Bill Dinneen and any number of others, were curve ball pitchers Go over the list of pitchers in the two major leagues to day and you will find that about one in five is the possessor of a real curve

I have talked with a number of the great curve ball pitchers of the old days and all of them say the throwing of a curve does not injure the arm if properly delivered

When these wild batting orgies are stopped it will be curve ball pitching that turns the trick

Pathe Phonograph Records on easy terms at Decorators Co 254-7tc

DAVE SHADE HAS GOOD CHANCE TO COP TITLE FROM JACK BRITTON

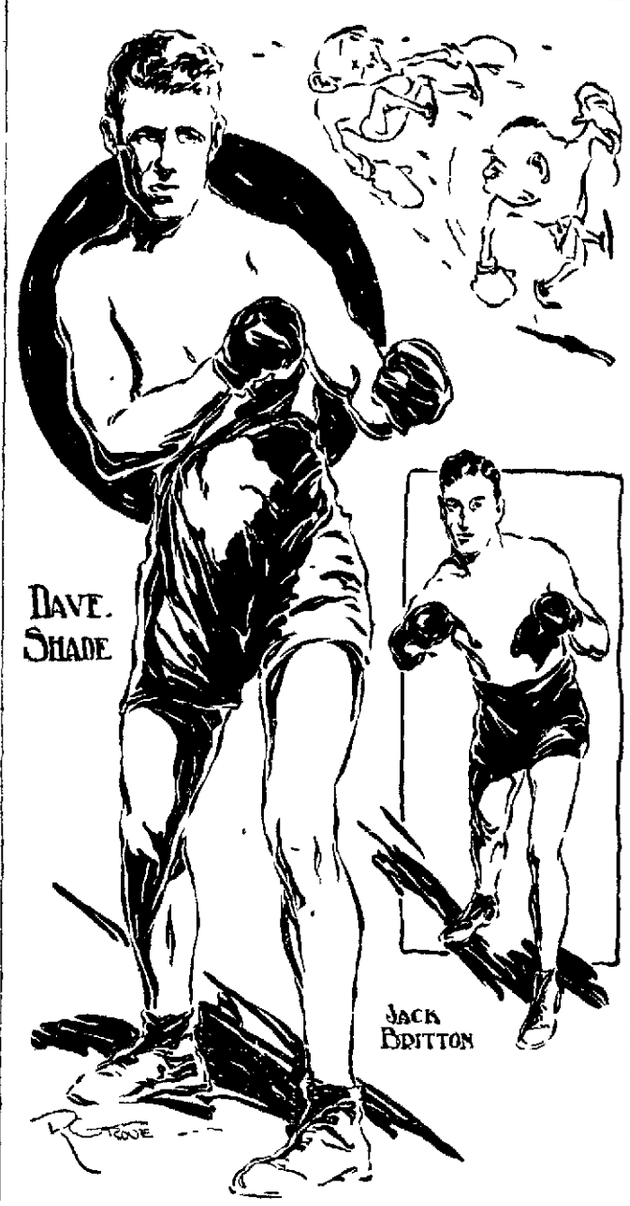

Is Jack Britton destined to be dethroned on the evening of February 1?

The welterweight champion is scheduled to risk his title on that date with Dave Shade of Cincinnati The bout will be 15 rounds to a decision

Many fight fans in the east are not taking the bout seriously They figure Britton will have no great trouble disposing of the contender

The coming bout will be the second meeting between the two men June at Portland Ore Shade earned a draw in a 10 round bout with Britton

In the fourth round of that encounter Shade came with a counter of being crowned the welterweight champion Britton was down for the count of nine

The champion however rose to his feet before the referee had tolled off the ten He was badly hurt but his experience and ring generalship saved him He went into a clinch held on until his head cleared and stalled until the bell rang

Britton came up fresh for the fifth round However the punch that floored him caused him to respect Shade's wallop He fought carefully during the remainder of the fight and piled up enough margin to overcome the knock down and earn a draw

Shade unquestionably has a great chance to win the title He is only 19 years old Britton is 31 If youth means anything in this bout the advantage is certainly all with Shade

STRAY DOGS COME UNDER OFFICIAL BAN EXECUTIONS LIKELY

Wichita Falls will be less by another dog catcher in the near future if recommendations made Wednesday by Public Commissioner Fitts are acted on with favor by the city tax collector who is Lord High Executioner and everything else over the canine denizens of the city

A constantly increasing total of vagabond dogs is running loose on the streets Mr Fitts has learned and inasmuch as some of these are believed to be dangerous it is deemed advisable to put them out of the way The recent case in which four small children were bitten by a dog which was found to have been infected with rabies hastened the decision of the commissioner

The office of city dog catcher has met with but passing success on previous occasions The first man to hold the title succeeded very well until some one opened the dog pound and liberated a dozen or more condemned pups in the middle of the night He promptly resigned and his successor met with the same fate—and also quit

Since then dogs have roamed the streets at will infrequent raids by city police being the only hard and fast to their absolute freedom and official wisdom has decided on prompt and drastic action

CRABS BUY OUTFIELDER FROM CENTRAL LEAGUE

GALVESTON TEXAS Jan 2 —Outfielder Dan Feil of the Lafayette club of the Central league has been purchased by the Galveston Texas league club it was announced yesterday by Business Manager Bob Tarleton

VIRGINIA OUTFIELDER IS PURCHASED BY MARINES

DALLAS Jan 24—The management of the Dallas baseball club yesterday announced the purchase of outfielder Spencer from the Rock Mountain club of the Virginia league

Mr. Auto Owner, Don't Forget.
Six dollars a year will insure you for $[illegible] 00 death indemnity or $25 a week for total disability for 2 weeks We insure the whole family for $12 a year See L S Whitelaw room 1 McClurkan building 254-tc

"SUT SAYS"
Why walk a mile for fresh moist *Cigars Cigarettes Tobaccos and* Soda which you can get them at SUT'S SMOKE SHOP, 619 8th St.

AMERICAN ASSOCIATION OWNERS CONSIDER DRAFT

CHICAGO Jan 2 —Club owners of the American association met in special session here today to consider the acceptance of the new draft proposal made by the baseball advisory board The proposal carries a price of $7 500 for every player drafted from the organization an increase of $2 500 over the former price

Texas 40, Phillips 20.

AUSTIN TEXAS Jan 25—The University of Texas basketball team defeated Phillips University of Enid Okla here last night by a score of 40 to 20

Picture Frames Decorators Co 254-7tc

SOUTHERN PACIFIC LINES

The "OWL"
For Beaumont, Orange, New Orleans and Mexia
Daily at 9:30 p. m.
Through Sleeper Service
Train 86, for Houston, Galveston, San Antonio, Austin Daily at 7:10 p.m. Through Sleper Service to San Antonio.
Train 82, for Houston, Galveston, Beaumont, Orange, New Orleans, Daily at 8:05 a. m. Through chair cars to Houston.
Extra Oil Field Service to Mexia (daily except Sundays), at 7:00 a. m.
H. J. Fitzgerald
Division Freight and Passenger Agent, Fort Worth, Texas

SPORT SHOTS by Paul W Larkin

Gaines Finals Show.

The Gaines basketball team landed a nifty coup this week when they got Frank Shaw's consent to play with them Frank is ineligible to play with the Red and Black in interscholastic contests owing to scholastic difficulties Though not as husky as some of the other league players this youngster handles himself on the court in a manner that cannot be denied and he has an almost uncanny eye for the basket He'll keep his opposing guard on the jump from the opening whistle until the end and should literally make the Gaines team

Bark Team Here Saturday.

The Wichita Falls quintet composed of league players from different teams will go to Burkburnett tomorrow night to play Abe Breman's town team while the same two teams will hook up here in the legion hall Saturday night Abe has surrounded himself with some fast men all of whom are supposed to be in A 1 condition They are in as good shape as Breman and know the game as well as he the local aggregation will be forced to hustle every second

Tate To Be Watched Closely.

The University club and the Red and Black got in their final practice yesterday in the legion hall in preparation for their all important contest tonight The High school worked out in the afternoon and the Varsity at night Coach Tate of the school boys who is playing with the University was the target for the scholastics who watched him practice last night and they claim they're out to get him Tate has turned the team over to Captain Johnson who will direct the Red and Black tonight It will be interesting to note how many field goals are scored by Tate's men

Spudders Not Mentioned

An announcement of the St Louis Cardinals spring training schedule does not include any games with the Spudders but the dispatch does not include games after March 31 The Spudders and Cards are booked to meet at Athletic park April 1 and 2 The big leaguers are playing the Phillies in Orange March 1 according to the schedule It will be a hard jump but can be done

Speaker Pessimistic.

When Tiny Maxwell Philadelphia sport scribe and football referee was in Dallas recently he interviewed Tris Speaker concerning the 1922 pennant scramble According to Maxwell's account of the confab Tris admitted that he couldn't see anybody but the Yankees The addition of Jones Bush and Scott has made the Ruthless troupe practically invincible in Speaker's opinion Give them an outfielder to play while the regulars are under suspension and there will be no stopping them declares Tris He's not as enthusiastic about his own chances this year and says that his Indians have only a fighting chance Tris must be the exception that proves the rule All other managers are claiming the pennant already

Tris In Town

By the way Tris was in Wichita Falls last week He was on a hunting trip his car broke down and he dropped into a local garage to have the knock repaired

Will Fix Ceiling.

The Legion authorities have consented to rip open the ceiling around the baskets In the hall thereby affording the players an opportunity to make longer shots Such a move will liven up the game considerably and make the play far more spectacular The low ceiling is the one handicap of the court but the gate receipts have warranted the expense necessary to fix it over

Eligible Men Announced.

In accordance with the league rules all teams have handed in their eligibility lists and in the future will be allowed to play only the eight men named The following lists were submitted to President Lemen

High school—Johnson, Herrod, Anderson Deems, West, Mackechney Howe Ray

Texhomas—Stiles Beck Stinson, Hale Steimel Norris Sinclair, Mackechney

Methodists—C Neal R Neal Reid Caplin Baldwin Meade Karrenbrock Burge

Knights of Columbus—Wilson Pulliney Kubecka J Coffey G Coffey Lang Meunch Markey

Elks—B Sharpe, H Sharpe Kennedy Gordon Hare Weldon, Trice Gaines—M Gaines Sevier Carter Petersen Ferguson Hayes Shaw, S Gaines

University club—H Viner, W Viner R Harper C Harper, Penrod, Tate Burnett and Bowden

American legion — Guy Rogers, Abe Breman H E Rose D Wafford L Wafford H Winfrey, P M Ferguson and Covington

FRANK COLLIER AND L. O. LANDON COMBINE SPORTING INTERESTS

The sporting goods interests of Frank Collier and L O ('Doc') Landon were combined Wednesday and in the future they will carry on their business under the head of Collier & Landon at 825 Indiana avenue the store now occupied by Landon

The new firm will handle a most *complete line of sporting and athletic* equipment and will be local distributors for the Spalding Rawlings Wright and Ditson and McGregor firms Both Collier and Landon will continue actively in the business

Ninety per cent of the world's supply of cloves comes from two tiny islands off the east coast of Africa—Zanzibar and Pemba

MAKE Your Eyes HAPPY
Many a "grouchy" disposition is the result of eye strain.
Continued eye strain affects the entire system and conduces to irritability, which properly focussed glasses will relieve.
Our glasses will make your eyes and your disposition happy.
Woolsey Optical Co.
621 Eighth St.

UP-TO-DATE CLEANERS & DYERS
Will Clean and Press your Suit for $1.00
WHY PAY MORE?
OTHER THINGS IN PROPORTION
811 NINTH STREET PHONE 3137
SERVICE THAT CAN BE DEPENDED UPON

A good name
DODGE BROTHERS Sedan

McFall Brothers
819 Ohio Ave Telephone 4444

TWO TRIPLE TIES WILL BE BROKEN TONIGHT IN CITY LEAGUE BASKETBALL RACE

The triple tie for first place in the city basketball league is doomed to be broken tonight when the University club and High school hook up in the second game of the regular Wednesday night twin bill But before this contest is decided, the three-cornered tie for cellar honors will be broken as the Methodists and Texhomas are scheduled to clash in the opening setto

Both the University club and High school have clean slates as far as lost games are concerned and the Texhomas and Methodists have just as clean a slate in the other direction The largest crowd of the season is expected to be on hand as all four teams have many ardent supporters

On the strength of the showings to date, the Red and Black would appear to have the edge on the varsity quintet The young fellows have experienced no difficulty in disposing of the Methodists and Texhomas while the Methodists gave the University club one merry battle in last week's meeting Lack of practice together however was responsible for the mediocre showing of Viners crew and the boys assembled last night in the legion hall for their first workout as a team this season Incidentally the members of the team have been going through the paces individually ever since the last game Hence Coach Tate's pupils will have a realu battles on their hands It will be a case of teacher against pupil as Tate is a member of the University team

Methodists Should Win.

With anything like an even break in the luck the North Methodists should romp away with a victory over the Texhomas Captain Neal's cagers have improved one hundred per cent since their first game and are bound to carry the fight to the others

A better twin bill will not be carded this season There may be other single games from time to time which will equal either one of tonight's contests, but it is extremely doubtful if any two games will be held the same night which will surpass or even tie those scheduled for tonight

MEYERS AND KILONIS TO GRAPPLE FOR TITLE

CHICAGO Jan 25—Meyers and John Kilonis will meet here tonight in a match for the middleweight wrestling championship under the White rules providing for 15 rounds of ten minutes each Under the rules one fall will determine the winner whether it comes in the first few minutes or later if there has been no fall by the end of the fifteenth round the judges will pick the winner

T. C. U. 34, Trinity 19.

FORT WORTH, TEXAS Jan 25—Texas Christian university of Fort Worth defeated University of Waxahachie in basket ball yesterday afternoon 34 to 19

BIRTHS ARE ANNOUNCED IN WILBARGER COUNTY

VERNON TEXAS Jan 25—A boy was born Friday January 20 to Mr and Mrs Ernest Karcher, living in the East Hinds community Mother and child are doing well

Mr and Mrs A C Robertson of Vernon are the parents of a boy born to them Thursday Mother and son are progressing nicely

A boy was born Monday afternoon to Mr and Mrs Casey Howard, living two miles south of town

REAL BARGAINS
IN SLIGHTLY USED FURNITURE
910 Indiana STAR FURNITURE CO. Phone 6011

Many Years Ago

this Company adopted a policy of selling for cash only—and never holding a sale. This policy remains unchanged.

A price once made unfailingly applies alike to one and all thruout the year. Thus you always enjoy the same savings as your neighbor.

Selling for cash, your money expended in any of our stores receives the discount in lower prices which transactions always command. There are no uncollectable bills to be made up by higher prices.

Service as expressed by courtesy, attentiveness, efficiency and equality, is constantly in evidence in all our 312 department stores.

Your continued patronage will be appreciated and merited.

J. C. Penney Co.

Men's Shoes
Long Wearing Kind
Heavy soles and uppers; big, roomy lasts for comfort—made to stand the hardest tests.
$3.49

Work Shoes
Real Service for Men
High-grade Retan leathers which resist the barnyard acids. Exceptional values at
$2.49

Boys' Shoes
Service—Economy
The kind of shoes boys require. Durable leathers, sturdy soles, strong construction.
$3.19

Shoes
Misses and Children
Styles and shapes for young, tender feet. They stand the hard wear that romping children give them.
$1.98

Men's Velour Hats	$3 98
Men's Slip-Over Sweaters $2 98, $3 98 and	$4.98
Men's Coat Sweaters $1 69, $1 98 and	$3.98
Men's Khaki Wool Shirts	$2.98
Men's Silk and Wool Union Suits	$2 69
Men's Cotton and Wool Union Suits	$1.69
Men's Cotton Ribbed Union Suits	$1.49
Men's Fleeced Union Suits	98c
Men's Ribbed Shirts and Drawers	59c
Men's Fleeced Shirts and Drawers	69c
Boys' Fleeced Union Suits	89c
Boys' Blouses, Percale and Madras	73c
Men's Full Cut Blue Work Shirts 69c and	83c
Men's Full Cut Khaki Work Shirts 89c and	$1.49
Men's Corduroy Pants	$3.98
Men's Khaki Pants $1 69 and	$2.49
Men's Best Grade Overalls and 89c and	$1.49
Men's Canvas Leggings	49c

A NATION-WIDE INSTITUTION—
J.C.Penney Co. Incorporated
312 DEPARTMENT STORES
THE LARGEST CHAIN DEPARTMENT STORE ORGANIZATION IN THE WORLD

NEWSPAPER ARCHIVE®

THE PAGE OF TIMES' DAILY LEADING COMIC FEATURES

J. RABBIT, ESQUIRE — BY HOLMAN

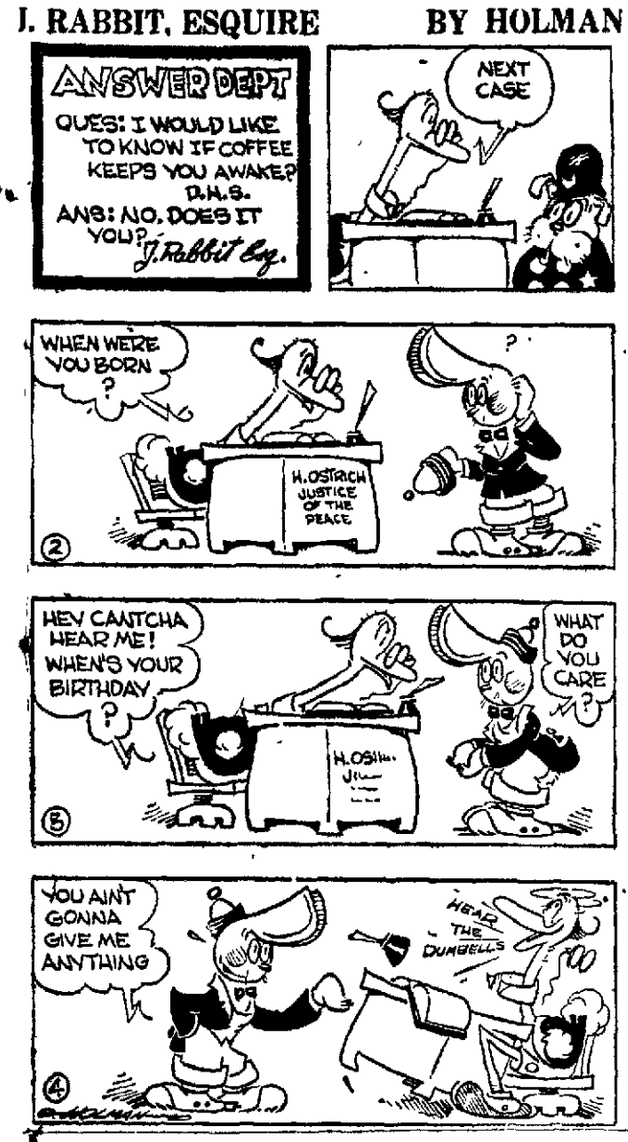

CICERO SAPP — Knew Who Was Boss — BY FRED LOCHER

TOOTS AND CASPER—Somebody'll Have to Show Casper How to Keep the Lid On — —BY J. E. MURPHY

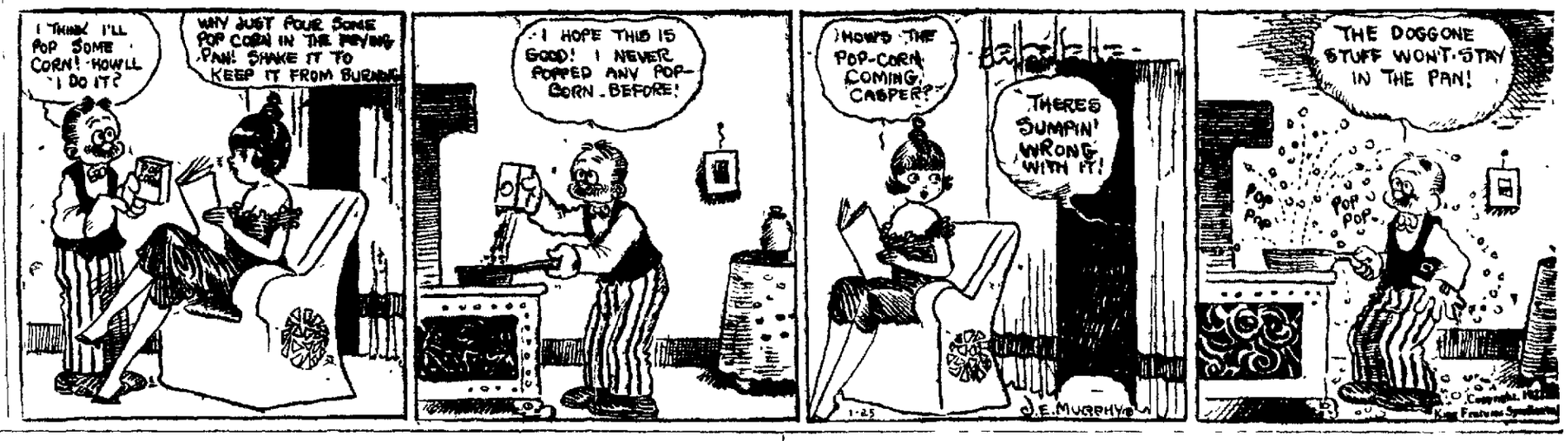

DOINGS OF THE DUFFS — Reminders of His Night In — BY ALLMAN

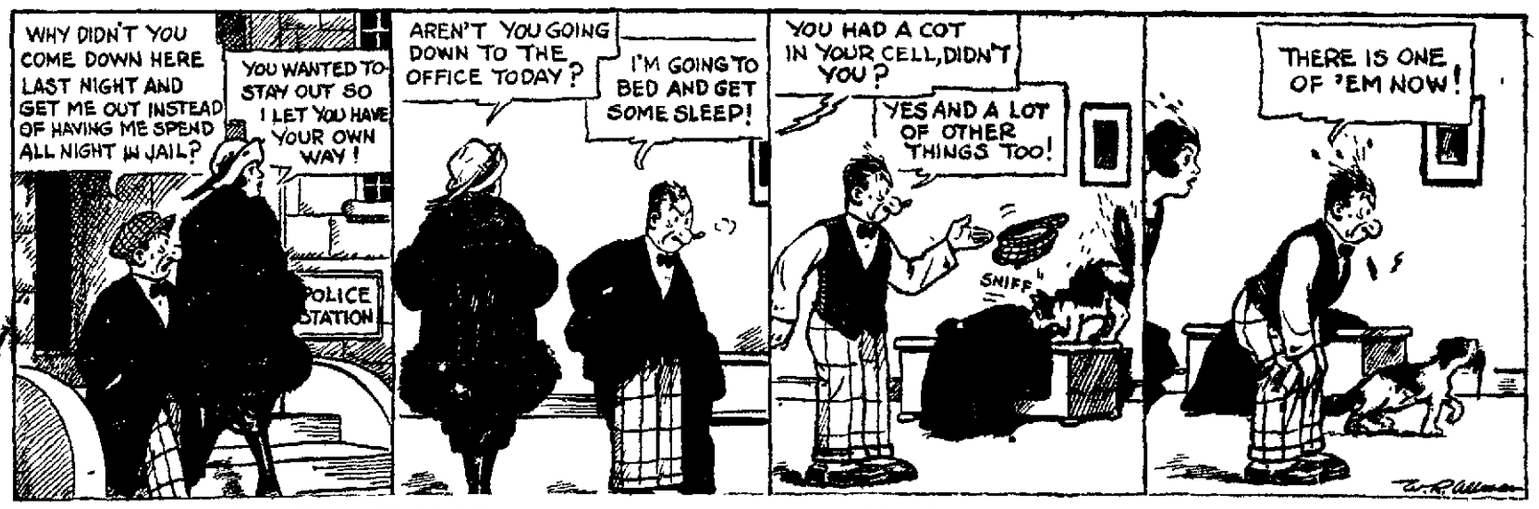

THE AFFAIRS OF JANE — She Has a Line on Them — BY YOUNG

OUR BOARDING HOUSE — BY AHERN

SALESMAN SAM — Beating Them to It — BY SWAN

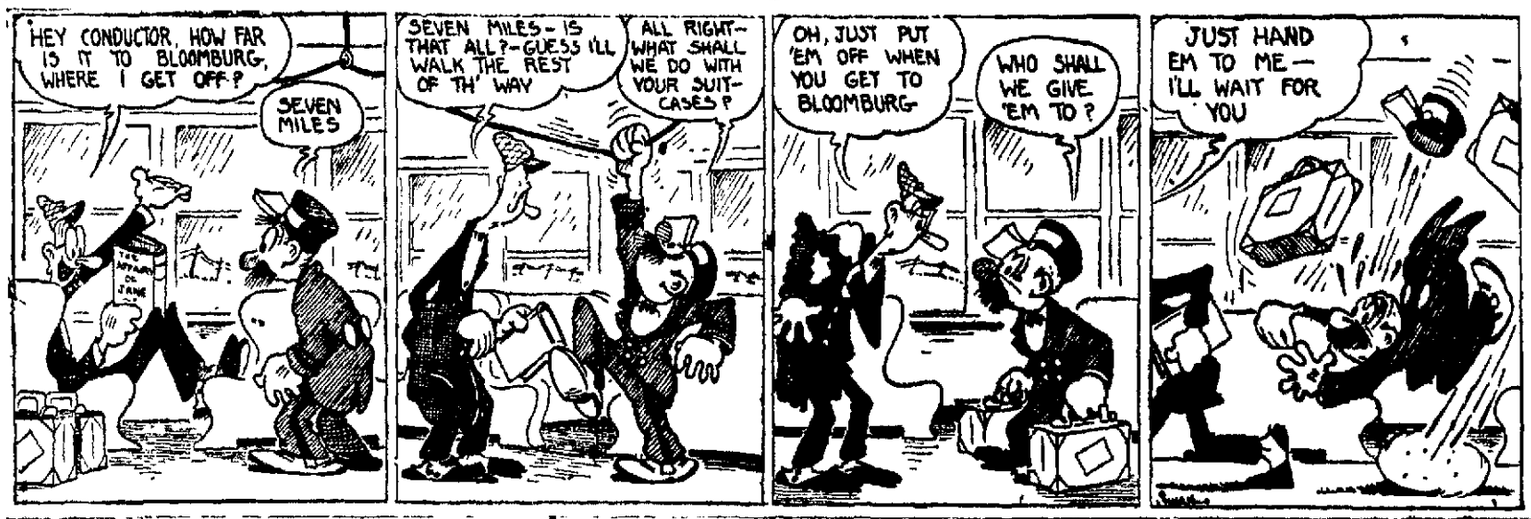

THE OLD HOME TOWN — BY STANLEY

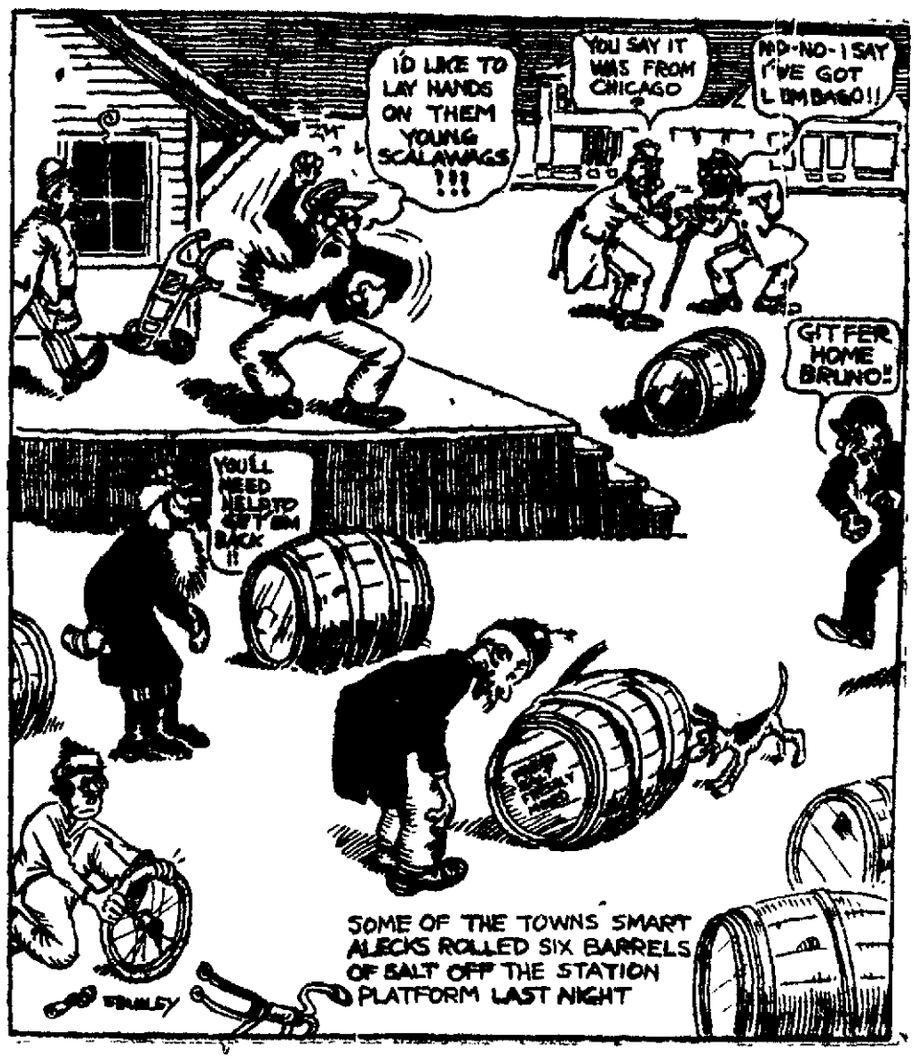

FRECKLES AND HIS FRIENDS — A Mistake Somewhere — BY BLOSSER

NewspaperARCHIVE®
NewspaperARCHIVE®

BENSON RELEASED, IS INSTRUCTED TO LEAVE THIS CITY

AFTER REPUDIATING "CONFESSION" GIVES OFFICERS ANOTHER VERSION

STEPFATHER AND GIRL DENY EARLIER ACCOUNT

Property Alleged to Have Been Taken From Him Is Found in His Home

Toney Benson, of hi-jacking fame, was released from jail early Wednesday afternoon with instructions from Police Commissioner J. B. Fitts to leave town before 10 o'clock Thursday morning.

Before leaving, another sworn statement was taken from Benson which, in effect, said that he inflicted wounds on himself and then told the hi-jacking stories in order to win the sympathy of a girl he wished to marry.

Police regarded the incident, which furnished several sensational features, as closed Wednesday afternoon. Benson's watch, cash and jewelry which was supposed to have been taken from him by the hijackers, was found in his home today by City Detective Bob Hembree, giving positive proof that the robbery story was a myth

Toney Benson, youthful glass worker who jumped into prominence early this week with his "hijacking" and "robbery" tales, spent Tuesday night in the city jail. His arrest came late in the evening following statements that further complicated matters.

The situation was so muddled Wednesday morning that police officials were doubtful if the exact solution of the peculiar case would ever be reached. The case, as it stood Wednesday noon, reads like this:

Saturday night at 11 o'clock, Benson reported to police that he had been hi-jacked and knocked unconscious by four masked men who stopped him at the rear of his home, 2702 Kemp boulevard. The robbers escaped with over $8 in cash, a watch and a diamond stick pin

Sunday midnight, Benson was found unconscious on the Lake road where it crosses the Wichita Valley tracks. Pinned to his coat was a note reading "We got you and your Bros. will be next" (Signed) Big 4. Benson declared that the same four who robbed and beat him Saturday had attacked him again Sunday. A bullet hole in his coat was made, he said, by a shot fired by one of the highwaymen.

Monday night, 11 o'clock, Benson signed a statement that the beating he received Saturday night was administered by the step-father of a young girl. He further said, according to officers, that he had never been robbed, that the bullet hole in his coat had been made by himself, that the note was written by himself and that the bruises on his head were self-inflicted.

Tuesday night, early, the man and girl implicated by Benson denied any knowledge of the affair. The man declared he had never whipped Benson and the girl stated she had never associated with him.

Tuesday night, later, Benson repudiated his earlier confessions and refused to make further statements.

Wednesday morning, Benson was still in jail and the girl in the hands of Juvenile Officer Yates. Police reported that her parents had agreed that she be sent to the state girls school at Gainesville.

RECEIVES NEWS OF DEATH OF FATHER IN NEBRASKA

H. Gordon Cross, manager of the Advertisers' Distributing agency, 804 Tenth street, received word Wednesday morning that his father died at Blair, Neb., of Bright's disease. Mr. Cross was born in Valparaiso, Ind., 73 years ago During the 70's he lived at Carlinville, Ill., and in 1878 he moved to Blair, Neb., later going to Holt county of that state, where he was publisher of a newspaper; later to Petersburg, Neb., where he was postmaster and publisher for a number of years, later moving back to Blair again, where at his death he was police judge, justice of the peace, besides conducting a fire insurance and collection agency. He has been actively identified with the Methodist church in north Nebraska conferences every since he was in the state. Through his influence a number of churches were built, including the one which he will be buried from Friday afternoon, which was built in 1882. His wife died some 15 years ago, but all three children are living, Mrs. Lucy Taylor of Omaha, Neb., Mrs. Eva Carmichal of Blair, Neb., and H. Gordon Cross of this city.

Card of Thanks.

We wish to thank the many kind friends who so generously contributed their time and efforts in our behalf during the recent tragedy which resulted in the death of our husband and father, son and brother. The many kindly courtesies extended us went far in soothing our own pain. To Mr Saul Lebenson especially, who aided us greatly in the hours of need, and to the many other friends we extend our heartfelt thanks. Mrs. B. M. Finger and children.

FIRST NATIONAL DIRECTORS TO BE GUESTS AT SUPPER

Directors of the First National bank will be guests Wednesday of C. E. McCutchen and E. P. Bass at a quail supper at the Golf club Messrs. McCutchen and Bass have just returned from a hunting trip into the panhandle and have invited the official board of the bank to share the spoils with them.

DR. M'KISSICK AND JUDGE MARTIN ARE LUNCHEON SPEAKERS

Brief addresses by Dr. J. T. McKissick, president of Midland college, and by Judge P. A. Martin were heard by members of the Wichita club at the club's regular weekly luncheon Wednesday.

Dr. McKissick's talk was of an inspirational nature and was characterized by the wit and philosophy for which Dr. McKissick became known here when he assisted Rev. J. L. Keevil of the First Christian church in a revival meeting several months ago.

Judge Martin was asked to speak on law enforcement.

He quoted an eminent criminologist as saying that there was a twofold purpose in the punishment of those who had committed crime, one being the reform of the criminal and the other the suppression of crime. He agreed with this authority that too much emphasis was being given to the reform of the criminal to the neglect of the suppression of crime.

He discussed the suspended sentence law, declaring that this law had been much abused He said he believed it should be invoked only in exceptional instances. He characterized its administration as had been practiced in Texas as a shame and a disgrace.

"When a man who has been convicted of a crime walks out of the court house through a suspended sentence may be 50 other men who will learn that he has defeated justice and who will be encouraged to commit the same offense or one like it," said Judge Martin: "Not only that but there is a probability—and I speak advisedly—that this man whose sentence is suspended may go into some other county and commit the same offense there"

Officers, Judge Martin declared, do not rise above the citizenship they represent, and said it was the duty of citizens to urge upon officers the enforcement of the law and to stand behind them in such enforcement.

He referred to the duty of jury service and said that there had been a decided improvement in the public attitude toward jury service in Wichita county since the jury wheel had been installed. He said that men who had been drawn for jury service and who asked to be excused for such service without some good reason were becoming few and far between.

KEEPER OF SOFT DRINK STAND IS IN LAW'S HANDS

Pursuing the policy of more rigid enforcement of the prohibition laws, a keeper of a soft drink parlor and a negro porter of one of the local hotels fell into the hands of the law Tuesday night, following raids made by city and county officers.

C. T. Ingham, proprietor of a soft drink parlor, stands charged in the U. S. court with illegal possession of whiskey, and his bond was fixed at $1,000. It is stated by officers that one of them made a purchase across the bar and that when other officers came into the place that an attempt was made to destroy alleged evidence.

Roy Green, negro porter, was placed under bond of $500. It is alleged that he was selling whiskey to roomers in a local hotel.

Jack Hill who was arrested last week by Ranger McCormick, was given a preliminary hearing Wednesday morning before U. S. Commissioner Lantz and his bond was set at $500.

BIG CROWD IS EXPECTED AT AMERICAN LEGION DANCE

Plans are being made to accommodate a large crowd at the American Legion dance in Legion hall Thursday night, according to the committee in charge of the affairs. The dance was to have been held last Thursday but was postponed owing to a death in the family of a prominent Legion member.

Invitations have been sent out by the committee, those received for last weeks hop holding good for tomorrow.

Foreign Exchange.

NEW YORK, Jan. 25.—Foreign exchange firm. Great Britain demand $4.22¼, cables $4.22⅝; sixty day bills on banks $4.19¼ France demand 8.17½c; cables 8.18c. Italy demand 4.39c, cables 4.39½c. Belgium demand 7.83½c; cables 7.84c. Germany demand .50½c; cables .51c. Holland demand 36.55c; cables 36.61c. Norway demand 15.72c; Sweden demand 26.00c; Denmark demand 20.02c; Switzerland demand 18.45c: Spain demand 15.01c; Greece demand 4.38c; Argentina demand 34.62c; Brazil demand 12.74c; Montreal 95⅝c.

Coffee Market.

NEW YORK, Jan. 25.—Coffee Rio No. 7, 8 15-16 Futures steady; March 8.45; July 8.23.

Wall Paper and Canvas at reduced prices. Decorators Co., 715 Ninth street. 254-7tc

HIGHEST FIGURES IN FOUR MONTHS

FORT WORTH, Jan. 25.—Prices of fed lambs soared on the local stock market this morning, 11¼ cents per pound being paid. This is the highest figures in four months.

LOCAL AND FOREIGN MARKETS

COTTON MARKET.

New York Cotton.

NEW YORK, Jan. 25.—The cotton market sold back to nearly the low point of yesterday during today's early trading opening easy at a decline of 10 to 37 points with March declining to 17.16 This was due to renewed selling promoted by lower Liverpool cables, the continued unfavorable news from Manchester, apprehensions of labor troubles in New England mill centers and talk that southern spinners were considering curtailment of production. There was some near months liquidation owing to the circulation of January 25 notices and Liverpool was a seller here, but there was a little buying to fix prices for the trade, which caused rallies of a few points from the lowest shortly after the opening.

The issuance of further notices caused liquidation of January contracts which sold off to 16.98, or 47 points net lower and 26 points below March. The offerings seemed to be better taken on this break and the market stiffened up toward midday on covering by shorts with March advancing from 17.16 to 17.38 and May from 16.75 to 17.00, making recoveries to within 4 to 5 points of last night's closing. There was no change in the general character of the news and trading became comparatively quiet on the rallies.

Except for further switching of long contracts from March to later deliveries the market showed no special feature during the early afternoon. General business was quiet and prices were steady around 17.27 for March, or about 6 to 17 points net lower.

The cotton market closed easy.

	High	Low	Close
January	17.25	16.98	....
March	17.39	17.05	17.05
May	17.02	16.69	16.68
July	16.58	16.24	16.25
October	15.92	15.68	15.68
December	....	....	15.53

New Orleans Cotton.

NEW ORLEANS, Jan. 25.—The first half hour of trading in cotton today brought a drop of 23 to 26 points carrying March off to 16.12. Selling was due to the poor showing of Liverpool and to the weather over the belt, rains and low temperatures being considered favorable for the soil and unfavorable for insect life.

Buying of covers by shorts became heavy and caused a recovery back to a level unchanged to 4 points down compared with the close of yesterday, March rising to 16.34. Toward noon further claims of poor trade were heard from Manchester. Providence wired that two more mills in Rhode Island had closed on account of strikes and telegrams from Augusta, Ga., stated that some southern mills were considering curtailment Under these future prices fell off to levels 11 to 17 points under yesterday's finals to 16.21 for March.

The market continued to get support from covering shorts in the afternoon and in the trading up to 1:30 o'clock stood at its best unchanged to 3 points down, compared with the last prices of yesterday, March trading up to 16.35.

Cotton closed steady at decline of 39 to 47 points net.

	High	Low	Close
January	16.50	16.21	....
March	16.35	15.91	15.91
May	16.24	15.85	15.85
July	15.94	15.55	15.55
October	15.32	14.93	14.93

Liverpool Cotton.

LIVERPOOL, Jan. 25.—Cotton spot quiet, prices irregular. Good middling 10.57; fully middling 10.22; middling 9.82; low middling 8.87; good ordinary 7.62; ordinary 6.87. Sales 5,000 bales, including 3,400 American

New Orleans Spot Cotton.

NEW ORLEANS, Jan. 25.—Spot cotton quiet, 25 lower. Sales on the spot 38 bales; to arrive, none. Low middling 14.50; middling 16.25; good middling 17.25; receipts 6,648; stock 331,432.

Texas Spot Cotton.

DALLAS, Jan. 25.—Cotton middling 16.15; steady. Houston 16.60; steady. Galveston, 16.70; quiet.

GRAIN AND PRODUCE

CHICAGO, Jan. 25.—Moderate upturns which took place today were ascribed to buying based on an opinion from a British trade authority pointing to a scarcity of supplies for importing countries. Opening prices which varied from ⅛ to ⅜c higher, with May 1.15⅞ to 1.16⅛ and July 1.02¼ to 1.02½, were followed by a slight reaction and then a new upturn.

Subsequently the market here reflected a decline at Liverpool and the absence of any sign of export business. The close was unsettled, ⅜c net lower, to ⅛c advance; with May $1.15 to $1.15⅛ and July $1.02.

Corn was firm. After opening a shade to ⅛c@⅜c higher, May 55⅞ to 56, the market held near the initial range.

Exporters continued after corn here and in the interior. Prices closed steady at a net decline of a shade to ⅛c with May 53⅝c

Oats started a shade off to a like advance, May 39⅛c to 39⅜c, and then underwent a slight sag.

Provisions went lower, following hogs.

	Open	High	Low	Close
WHEAT:				
May	1.15⅞	1.16⅛	1.14⅝	1.15
July	1.02⅛	1.02⅜	1.01⅛	1.02
CORN:				
May	.53⅞	.53⅞	.53⅛	.53⅜
July	.55⅝	.55⅝	.55⅜	.55⅜
OATS:				
May	.39⅛	.39⅛	.38⅞	.38⅞
PORK:				
Jan.	....	....	....	17.20
May	....	....	....	17.60
LARD:				
March	9.75	9.80	9.75	9.77
May	10.00	10.00	9.95	9.97
RIBS:				
March	8.90	8.90	8.80	8.80
May	9.15	9.20	9.12	9.20

Kansas City Cash Grain.

KANSAS CITY, Jan. 25.—Cash wheat No. 2 hard 1.11@1.22; No. 2 red 1.15@1.18.

Corn No. 2 white 44; No. 2 yellow 44½.

Oats No. 2 white 37@38; No. 2 mixed 36½@37.

Chicago Produce.

CHICAGO, Jan. 25.—Butter higher; creamery extras 35. Eggs higher, receipts 3,894 cases; firsts 40½@41. Poultry alive higher; fowls 23, springs 23, roosters 18.

Sugar Market.

NEW YORK, Jan. 25.—Raw sugar steady and unchanged; centrifugal, 3.86. Refined firm; fine granulated, $5.60@5.10.

Futures closed easy; approximate sales 9,600 tons. March 2.31; May 2.50; July 2.66; September 2.78.

NEW YORK STOCKS

NEW YORK, Jan. 25.—Leaders of yesterday's stock market continued to strengthen in the early stages today. Manati Sugar rose four points, American Car two and Gulf States Steel 1½. Electric Storage Battery was almost the one exception, losing a small fraction. The more prominent steels, equipments and motors made moderate gains and rails, especially coalers, were firm, aside from Canadian Pacific. Sears Roebuck lost one point, pressure probably resulting from its unfavorable annual statement. The list strengthened within the first half hour. Chemicals and fertilizers making substantial advances.

Driving in of the short interest in corn products which rallied 2½ points to a new high level, intimidated the bears in other popular issues and there was a more extensive covering movement in which the sugars, coppers and minor steels made the most progress. Shippings and Famous Players were also absorbed freely but railroads continued sluggish.

The closing was irregular. Bonds, including Liberty and French issues, were lower. Sales of stocks approximated 700,000 shares.

New York Stock List.

Allis-Chalmers	42⅞
American Beet Sugar	36½
American Can	35½
American Car & Foundry	145½
American Hide & Leather pfd.	66⅞
American International Corp.	41
American Locomotive	106
American Smelting & Ref.	45⅞
American Sugar	67½
Atlantic Coast Line	88½
American Sumatra Tobacco	32⅞
American Tobacco	134
American Zinc	13⅛
American T. & T.	117
American Woolen	83
Anaconda Copper	30½
Atchison	97½
Atl., Gulf & W. Indies	29½
Baldwin Locomotive	97
Baltimore & Ohio	38⅞
Bethlehem Steel "B"	60½
Canadian Pacific	123⅞
Central Leather	32½
Cosden Co.	33⅞
Chandler Motors	59⅞
Chesapeake & Ohio	55½
Chicago, Mil. and St. Paul	18½
Chicago, R. I. & Pac	31½
Chino Copper	28½
Colorado Fuel & Iron	26½
Corn Products	102½
Crucible Steel	62½
Coca Cola	43½
Cuba Cane Sugar	9½
Erie	8½
General Electric	143
General Asphalt	67½
Gulf States Steel	70
General Motors	8⅞
Goodrich Co.	31½
Great Northern pfd.	73½
Great Northern, Ore Ctfs.	31½
Illinois Central	100½
Inspiration Copper	40½
Invincible Oil	14½
Int. Mer. Marine pfd.	86½
International Paper	49⅞
Kennecott Copper	23½
Louisville & Nashville	115½
International Harvester	81½
Mexican Petroleum	113½
Miami Copper	27½
Middle States Oil	12½
M. K. & T.	8
Midvale Steel	31½
Missouri Pacific	16⅞
New York Central	74
N. Y., N. H. and Hartford	14½
Norfolk & Western	99½
Northern Pacific	77
Oklahoma Prod. & Ref.	2½
Pure Oil	24½
Pan American Petroleum	51½
Pennsylvania	34
People's Gas	69
Pittsburgh and West Va	24½
Ray Consolidated Copper	13½
Reading	73
Rep. Iron & Steel	54½
Royal Dutch, N. Y.	50⅞
Shell Trans & Trad	37½
Sinclair Con Oil	11
Southern Pacific	81
Seaboard Air Line	9
Stoss, Shef Steel & Iron	41
Southern Railway	19½
Standard Oil of N. J pfd.	115
Studebaker Corporation	89
Tennessee Copper	16½
Texas Co.	44½
Texas & Pacific	27½
Tobacco Products	63⅞
Transcontinental Oil	10½
Union Pacific	128
U. S. Food Products	7½
United Retail Stores	54½
U. S. Ind. Alcohol	47
United States Rubber	54⅞
United States Steel	85⅞
Utah Copper	66⅞
United Fruit	129½
Virginia Caro Chem.	30
Westinghouse Electric	54½
Willys Overland	5⅞
x Ex. Div.	

New York Money.

NEW YORK, Jan. 25.—Call money easier; high 5, low 4, ruling rate 5, closing bid 4, offered at 4½, last loan 4½, call loans against acceptances 4½ Time loans firm; 60 days 4½@5, ninety days 4½@5, six months 4½@5. Prime mercantile paper 4½@5.

LIVESTOCK

Fort Worth Livestock.

FORT WORTH, Jan. 25.—Slow trading was in evidence in the cattle and hog divisions today, but the sheep market was fairly active. Comparatively liberal receipts arrived in all departments, around 2,000 head of cattle, 1,000 calves, 2,500 hogs and 3,500 sheep being on offer.

Good steers were weak to 15c lower, but medium cattle held steady with yesterday's declines. Cows and heifers remained steady and on yearlings the trade was slow. Best calves remained steady but other kinds were weak to 25c lower.

Hogs sold at a decline of 25c and it was very late before anything was going to the scales. The best hogs sold around $8.50 and most of the run cleared at $8.00 to $8.25. Pigs were mostly 25c lower. Some early sales were made at $7.00 but the closing top was $6.75.

Sheep remained fully steady, wethers going at $7.50 and lambs were 25c higher, the best here clearing at $11.25. Quotations:

Cattle: Beeves, $3.25@6.50; stockers, $3.00@5.50; cows, $2.50@5.50; canners, $2.00@2.50; heifers, $3.00@6.50; yearlings, $3.50@6.50; bulls, $2.00@4.00; calves, $2.00@7.00.

Hogs—Light, $8.35@8.50; medium, $8.00@8.35; mixed, $7.50@8.00; common, $6.50@7.00; heavy, $6.00@8.35; rough, $6.50@7.00; pigs, $6.00@6.75.

Sheep: Lambs, $8.75@11.25; yearlings, $8.50@9.50; wethers, $5.75@7.50; ewes, $5.50@7.00; culls, $2.00@3.00; stocker sheep, $3.50@5.50; feeder lambs, $4.50@8.75.

Kansas City Livestock.

KANSAS CITY, Jan. 25.—Cattle receipts, 12,000; calves steady to 50c higher; odd vealers, $9.75@10.00; all other classes slow; beef steers 10@25c lower; top heavies, $8.00; fat she stock steady to 15c lower, cows, $4.00@4.50; canners and bulls steady; bologna bulls, $3.65@4.00; stockers and feeders dull, weak to 15c lower; good grades, $6.00@6.25; stock cows strong $3.75@4.25.

Hogs: Receipts, 11,000; closing to packers and shippers, 25@40c lower; bulk of sales, $8.00@8.30; top, $8.70; packer top, $8.40; sows and pigs barely steady.

Sheep: Receipts, 5,000; sheep, 15@25c lower; light Mexican ewes, $3.50; wethers, $7.60; fat lambs steady to 15c lower; top, 13.10; shearing lambs, $11.65.

LOCAL MARKET

Fresh Vegetables

Tomatoes, California lugs, $5.50 per lug. Cabbage, south Texas, in crate lots, 4c per lb.; less than crate, 4½c per lb. Potatoes, south Texas triumphs, 8c per lb.; Colorado, $2.85 per cwt. Peppers, California bell, extra large, 20c per lb. Turnips, south Texas purple tops, 5c per lb. Yams, fancy Porto Rican, $1.50 per crate Onions, fancy California brown, 7c per lb. Spinach south Texas in baskets about 24 lbs. $2 per basket Cauliflower, fancy California, 15c per pound. Lettuce California head, $4.50 per crate Celery, $2 per doz.

Canned Vegetables (Per Dozen)

Hominy, No. 2½ $1.45 Kraut, No. 3, $1.90. Pumpkin, No. 3 $3, second $1.05. Lima beans, No. 2 small grain $2.50, No. 2 dwarf $3.30. No. 2 select $2.90. String beans, No. 2 $3, second grade, No. 2 $1.85. Red kidney beans, first grade, $2.10; second grade $1.60 Tomatoes, No. 1 90c, No. 2 $1.40; No. 3 $1.95. Corn, fancy country gentleman, $2.00; fancy Maine style, $1.90; standard, $1.85. Peas, fancy midget, $3.75; standard, $1.90. Beets, No. 2 fancy, $2.75; No. 1 very small, $1.90; No. 2 standard, $2.10. Spinach, No. 2 $3; No. 3 $3.50; No. 3 $2.75. Sweet potatoes, No. 2½, $1.80. Asparagus tips, large white, $4.75; 10 ounce round, picnic size, $3.75. Pimentos, $2.25 per dozen.

Fresh Fruits

Washington apples, extra fancy Jellicious, $4.50 per box; C grade delicious, $4 per box. Oranges, California, extra choice navel, $6.00. Grapefruit, Florida sealdsweet, $5.50 per case. Cranberries, fancy Cape Cod, $25 per 50-lb. box. Bananas, green tipped telas, 7¾ per pound. Lemons, California choice stock, $6 per case.

Canned Fruits (Per Dozen)

Peaches: First grade, No. 2½ $3.50, No. 2 $2.50; No. 1 $2; second grade, No. 2½ $2.95. Apricots, first grade, No. 2½ $3.50, No. 2 $2.75, No. 1 $2.25. Pears, first grade, No. 2½ $4.25, No. 2 $3.50; second grade, No. 2½ $3.75. Pineapple, No. 2½ sliced $3.50, No. 2½ grated $2.90; No. 2 sliced $2.75, No. 2 grated $2.15, No. 1 sliced $1.90, No. 1 grated $1.45. Plums, No. 2½ $3.15, No. 2 $2.20. Grapes, No. 2½ $4.25, No. 2 $3.50. Loganberries, No. 2½ $4.25, No. 2 $3.50 Strawberries, No. 2 tall $4, No. 1 tall $3.15. Blackberries, No. 2½ $4.25, No. 2 $3.95; second grade, No. 2 $3.10. Cherries, Royal Anne, No. 2½ $4.25, No. 2 $3.

Beans and Rice (Per 100 Lbs.)

Small white, $6.50; large white, $6.75; pink, $7.35. Lima beans, regular, $8.50. Baby limas, $8.50. Recleaned pintos, $6.25. Rice, $8.50.

Evaporated Fruits

Dried apples, 18c per pound. Raisins, 25 lb. bulk seedless 20c per pound; seeded 18½c per pound; 15 oz. pkg. seedless 21c per pound, seeded 20c. Prunes, 40-50's 18½c, 60-70's 14c, 80-70's 12½c. Apricots, 25 lb. standard, 32c. Peaches, choice yellow, 15½c. Dates, Excelsior, $5.75 a case. Citron, 40c per pound. Orange peels, 35c. Lemon peels 35c.

Canned Milk (Per Case)

Tall Pet, $5.30; baby Pet, $5.05; tall Carnation, $5.30; baby Carnation, $5.05; tall Hebe, $4.20; baby Hebe, $4.10; tall Van Camp, $5.30; baby Van Camp, $3.75. Condensed milk, Eagle, $8.

Canned Fish

Sardines, American, $3.75 per hundred; one quarter mustard, $7; one quarter olive oil, $13.50. Salmon No. 1 tall, red $3.25 per dozen; No. 1 flat, red, $2.25; No. 1 sockeye, $3.40; No. ½ sockeye, $2.40; No. ½ Chinook, $2.85; No. 1 tall, pink, $1.40; No. 1 chum, $1.30. Tuna, No. 1 $2.45. Oysters, four ounce, $1.30; five ounce $1.65.

Sugar and Syrup

Sugar, beet, $5.75; American cane, $5.95. Syrup, cane and corn, $3.95;

Liberty Bonds.

NEW YORK, Jan. 25.—Liberty bonds closed: 3½s, 96.72; first 4s, 97.22; second 4s, 96.80; first 4¼s, 97.64; second 4¼s, 97.00; third 4¼s, 97.70, fourth 4¼s, 97.20; victory 3¾s, 100.18; victory 4¾s, 100.16.

Picture Frames. Decorators Co. 254-7tc

Real Values in

USED CARS

1921 Dodge Brothers Roadster
1919 Dodge Brothers Touring
1918 Dodge Brothers Touring
1921 Dodge Brothers Roadster
H-45 Buick, 5 passenger Touring

We will be pleased to have you make any inspection you may desire.

McTall Brothers

819 Ohio

Something New

in "The City That Faith Built"

WITH A COMPLETE LINE OF

Office Supplies
Printing and Lithographing

I solicit your patronage. My prices and service will please you

E. P. Williamson

Basement City National Bank Building

Telephone 4505

Phones 2229 2788 - 5177

The White House Market

—where your dollar has more cents

Thursday

Dollar Day Specials

3 dozen Fresh Country Eggs	$1.00
17 lbs Sugar for	$1.00
18 bars Crystal White Soap	$1.00
5 rolls Scott Tissue Toilet Paper	$1.00
4 rolls Silk Tissue Paper	$1.00
6 Post Toasties	$1.00
4 Cream of Wheat	$1.00
3 lbs. Avon Club Coffee	$1.00
16 cans Baby Pet Milk	$1.00
8 cans tall Pet Milk	$1.00
10 cans tall Libby's Milk	$1.00
3 cans Morgan's ("Those Good Peas")	$1.00
3 cans Renown Tiny Peas	$1.00
5 cans Renown String Beans	$1.00
5 cans Country Gentleman Corn	$1.00
7 cans Standard Corn	$1.00
5 cans Cabro Peas	$1.00
3 No. 2 Renown Apricots	$1.00
3 No. 2 Del Monte Peaches	$1.00
7 No. 1 Pointer Brand Apricots	$1.00
3 No. 2½ cans White Swan Pears	$1.00
3 No. 2½ cans Green Gage Plums	$1.00
3 No. 2 cans Red Pitted Cherries	$1.00
3 No. 2 can Gold Bar Pears	$1.00
4 No. 2 cans Renown Grapes	$1.00
3 No. 2 Royal Anne Cherries	$1.00
4 cans Beechnut Jellied Fruits	$1.00
5 small glasses Beechnut Jelly	$1.00
4 16 oz. jars Wilson Preserves	$1.00
1 16 oz. jar and 1 No. 2 can Tea Garden Preserves for	$1.00
1 qt. jar dainty Lunch Preserves	$1.00
3 cans Del Monte Red Salmon	$1.00
7 cans 25c Tuna Fish	$1.00
3 16 oz. jars Paul's Jams	$1.00
Just received a Fresh Shipment of "Queen of the Pantry" Flour.	
3 lbs. Cheese	$1.00
2 lbs. bulk Sliced Bacon	$1.00
2 1-lb. boxes Armour Bacon	$1.00
4 lbs. Odd Cuts Ham	$1.00
5 lbs. Wilson Certified Pure Lard	$1.00
5 lbs. Pork Shoulder	$1.00
4 lbs. Pork Chops	$1.00
5 lbs. Spare Ribs	$1.00
6 lbs. Pork Sausage, bulk	$1.00
3 lb. box Brookfield Sausage	$1.00
3 lbs. bulk Shortening	$1.00
7 Boston Mackerel Fat	$1.00

The most complete line of Fresh Vegetables and Fruits at all times. PHONE YOUR ORDERS EARLY.

Mitcham & Huff

Quality First 706 Indiana

$

Dollar Assortment

—1 can Peas
—1 can Beans
—1 can Corn
—1 box Macaroni or Spaghetti
—1 box Matches
—1 bar Soap
—1 box Crackers
—1 box Gold Dust
—1 Pet Milk
—1 box Tooth Picks

ALL FOR ONE DOLLAR

Seals Grocery and Market

Phone 4240 Eighth and Travis

Make the Children Healthy and Strong, by Using More Milk

The average family spends about 15 per cent of total food bill for milk. For a balanced ration 44 per cent should be consumed. Milk at 12½ cents per quart is 50 per cent cheaper than other foods.

But, it should be clean.

LOOK AT THE BOTTOM OF THE BOTTLE

Pure Milk Products Co.

Phone 2236 104 Pecan St.

NewspaperARCHIVE®
NewspaperARCHIVE®

FOR THE CONVENIENCE OF

Classified Ad.

PATRONS

An accommodation account will be carried for those who telephone their ads in. All want ads are cash, and the account is to be paid when our collector calls the following day. Telephone want ads are an accommodation for The Times patrons.

PHONE YOUR AD TO

4392

and our collector will present the bill the following day.

Rates—One cent per word for each insertion. A minimum rate of 25 cents will be charged for ads less than 25 words for the first insertion.

Political Announcements

Under this heading will be published the names of candidates for public office. The fees for announcement will be as follows:
For judicial district offices, $15.00.
For county offices, $15.00.
For precinct offices, $12.50.
For city offices, $12.50, except for councilmen, for which the fee will be $5.00.

For county offices, subject to the decision of the democratic primary:

District Clerk—
A. F. KERR.

County Judge—
J. P. JONES.
W. T. HARRIS.

County Tax Collector—
M. L. TITTLE.
W. W. MURPHY.
GUY C. RAILEY.

For County Treasurer—
T. W. (TOM) McHAM.

County Tax Assessor—
IRVAN DEATON.

For County Clerk—
MISS ELIZABETH HALL.
MRS. R. L. MILLER.

For County Attorney—
E. L. FULTON.

Judge County Court at Law
GUY ROGERS.

Justice of Peace, Precinct No. 1, Place 1.—
R. V. GWINN.

Justice of the Peace, Precinct 1, Place 2.—
J. F. MAXWELL.
C. J. (DAD) ARRINGTON.

FOR CITY OFFICES.

For Mayor—
J. W. STONE.
FRANK COLLIER.

LODGE DIRECTORY.

Knights of Pythias Meet Tuesday nights at 7:30 o'clock, corner Ninth and Travis. Club rooms open every night for members; visitors welcome.
M. A. BUNDY, C. C.
IRA D. BROWN, K. R. S.

Wichita Falls Lodge No. 635, A. F. & A. M. Stated meetings first and third Friday nights in each month.
ED. BUNNENBERG, W. M.
W. J. WEBB, Secretary.

Wichita Falls Chapter No. 202 R. A. M. Stated convocations second Friday night in each month.
L. L. BENNETT, H. P.
W. J. WEBB, Secretary
Work in Chapter degrees Wednesday, Jan. 25, at 6:30 p. m.
Work in Chapter degrees Thursday, Jan. 26 at 6:30 p. m.

Faith Lodge, No. 1158, A. F. & A. M.—Stated meetings the first and third Tuesday nights of each month.
W. Y. HAMMACK, W. M.
ALBERT ELLIS, Secretary.

Wichita Falls Commandery, No. 59.—Stated conclaves first and third Thursdays of each month.
C. R. HARTSOOK, Commander.
W. J. WEBB, Recorder.

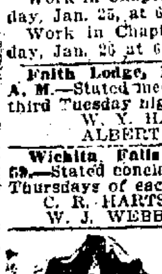

Wichita Falls Chapter, No. 237. Meets first and third Tuesday nights in each month.
Mrs. Victoria Friberg, W. M.
Miss Nena Fritz, Secretary.

Wichita Falls Lodge, B. P. O. Elks.—Meets first and third Monday nights of each month at Elks hall.
H. C. ENGLISH, Sec.

Panhandle Lodge No. 341, I. O. O. F.—Meets every Monday night at Odd Fellows Hall, 603 Scott street, at 7:30 p. m. Visiting brothers are requested to meet with us.
RALPH DICK, N. G.
SAM JUDAH, Sec.

Wichita Encampment, No. 8, I. O. O. F.—Meets the second and fourth Thursday nights at 7:30 p. m. in Odd Fellows Hall, 603 Scott street. Visiting Patriarchs are requested to meet with us.
L. J. PACK, C. P.
C. O. SIMMONS, Rec. Scribe.

Rebekah Lodge, No. 236.—Meets second and fourth Thursdays at 2:30 and first and third Saturday nights at Swartz-Woods Bldg., 605 Scott avenue.
LOU COURSEY, N. G.
MERTIE DELLIS, Sec.

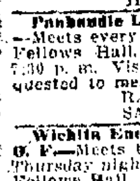

Maskat Temple, A. A. O. N. M. S.—Meets second Tuesday of each month at Masonic Temple, Tenth and Scott, second floor. All visiting Nobles invited to attend.
W. D. CLINE, Potentate
C. O. FRITZ, Recorder.

The Brotherhood of American Yeomen.—Meets Wednesday nights at the Swartz-Woods building, 605 Scott.—E. D. Trevathan, Correspondent, 713 Seventh.

Knights of Columbus, Wichita Falls Council, No. 1473.—Meets every Monday evening, 1509 Ninth street. Visiting Knights welcome.—C. J. COFFEY, G. K., 1116 City National Bank Building.
CLEM J. GALLAGHER, F. S. 1404 Holliday street.

SPECIAL NOTICES.

MOORE Plumbing Co. Phone 6300; 910 Sixth. 222-20tp

DIXON signs—Phone 5998. 238-26tc

L. A. CHILDS—"The Gas Man." Plumbing and gas fitting. 1207 Scott; phone 5584. 179-130tp

WHEN YOU need a plumber, quick service, guaranteed work, call 6631. Ben Reichmond. 254-15tc

PAPERHANGING, painting, varnishing; lowest price; satisfaction guaranteed. Phone 5133, Charvoz. 247-10tp

GET OUR prices on crating, packing, storing. Local and long distance moving. We have an expert crater. White's Transfer, 901 Ohio; phone 5265 or 6258. 228-30tp

SPECIAL NOTICES.

FOR SALE—Typewriter desk and Underwood No. 5 machine, excellent condition, steel filing cabinet, wood filing cabinet, two swivel desk chairs, two oak chairs, etc. Must sell immediately, leaving town. 302 Morgan-bldg. 255-3tp

PLUMBING—Phone 3844. David Black. 226-60tc

MATTRESSES renovated. Have us bring samples of ticking to your home to select from. We will call for and deliver same day. Bell Mattress Co., phone 2412. 358-tfc

McCULLOCH Plumbing Co., phone 5066; office, rear 714 Seventh-st. 228-31tp

WE repair all makes of phonographs in our repair department. Phone 2475. R. G. Ripley & Co., Seventh and Scott. 242-30tc

WHY BUY NEW PARTS?
We make the broken parts good as new: cylinder blocks, crank cases, auto frames and fenders. We weld all metals. Ask your neighbor: he knows. Imperial Welding Co., 506 Ohio-ave.; phone 3610. 234-30tc

WE BUY pecans, hides, furs and chickens. Spot Cash Grocery Co., 1012 Ohio Ave. 240-30tc.

PRACTICAL house moving, raising and levelling. Jack Humphrey. Phone 5994. 250-60tp

IF YOU want a carpenter phone 6271. 251-30tp

WE WILL not be responsible for the payment of any accounts or other obligations against our company unless incurred on written order of John A. Ware Jr. Maney Brothers & Co. 255-60tp

T. M. STRAUN, carpenter and builder. Residence, 1901 Polk-st. 255-30tp

WE DO plumbing, gas fitting and repair work a specialty. Phone 5746. Irish Moore, the plumber. 252-7tp

PAPER hanging, painting; rooms papered, $7 to $10 per room. Ask for Lee, 5579. 252-10tp

NOTICE OF BANKRUPT SALE.

On Tuesday at 2 o'clock p. m., Jan. 31, 1922, I will sell at public outcry to the highest bidder for cash the Strand Theatre, together with all property of any kind and character used in connection therewith and located therein, and also the lease covering said property and all equities held by the Wichita Falls Amusement company in and to any film contracts to which said amusement company is a party. The sale will be held in front of the theatre property at 805 Scott street, in the city of Wichita Falls, Wichita county, Texas, and any sale made will be subject to approval by the referee in bankruptcy for the district in which the property is located. C. K. Moffett, Trustee of the Estate of Wichita Falls Amusement Company, bankrupt. 252-7tc

MATTRESSES renovated. Old mattresses made new. New ones made too. We do all kinds of mattress work, including feather mattresses and pillows. We bring samples of ticking to your home, call for and return same day. We also retail new mattresses and goose feather pillows. New mattresses made of new material only. Patton Mattress Factory, 402 Indiana-ave. Phone 2930. 255-7tc

WEATHER strips keep out cold, dust, rain and storm and repay their cost by saving fuel, laundry bills, etc. See or call for R. W. Cross, phone 5769. 604 Scott. 257-7tp

ANY firm needing the services of a salesman, who can sell anything, anywhere, any time in the line of merchandise, write your proposition to Box 1242, City. 257-5tp

PLUMBING—Our cars carry a complete line of repairing materials with them. You do not have to pay for that trip back to the shop. J. H. Castledine, 1920 Tenth; phone 4120. 257-30tc

PERSONAL.

PHRENOLOGY — Consult Madam Keys, the world's most famous woman. She gives you reliable advice. Stratford Hotel, room 3. 251-7tc

WANTED—To locate Mrs. J. E. Tucker, formerly Ines Caldwell. She is heir to valuable estate. Last heard of was in Wichita Falls. Notify Mrs. S. J. Hood, phone 95, box 831, Iowa Park, Texas. 255-4tc

WANTED—Occupants for a three-room furnished apartment and garage who will give breakfast and dinner in evening to three high school teachers; or will rent without service of meals. 1505 Eleventh. 255-7tc

LOST AND FOUND.

LOST—Reward for return to Crumbley, care gas office, metal folder and pad orders. No questions asked. 256-3tp

LOST—B. O. P. class pin either on Indiana or Ohio avenue or in Olympic theatre or on Southland car. Finder return to 1703 Bluff-st. or phone 5152 and receive reward. 257-1tc

WANTED—TO BUY.

NOTICE TO CLASSIFIED AD USERS

We are changing the rules of our classified ad department so that you can get your ads displayed with additional white space.

This will enable you to have your ads displayed under the proper classification.

WICHITA DAILY TIMES.

Phone 4392 and our solicitor will call upon you if within the business district.

WE WANT to buy your used furniture. Mick's Furniture Co., 908 Indiana, phone 5528. 251-10tc

WANTED—To buy vacuum gas pump, must be in good condition; Duplex type preferred with 12 to 18-inch cylinders. Write particulars to P. O. Box 347, City. 254-4tp

WANTED—To buy house of four or more rooms to be moved off the lot. Must be bargain. Lena Levy, 706 Fifth; phone 5407. 254-5tp

WANTED—To buy or lease a small well machine to use in drilling 1,000 feet. Box 91, Nocona, Texas. 255-5tp

WANTED—To buy a Wonder concrete mixer. Call at 1604 Lamar or phone No. 2403. 257-2tp

REAL ESTATE—MISCELLANEOUS.

DIXON signs—Phone 5998. 238-26tc

HELP WANTED, MALE & FEMALE

WHITE man and wife without children to work in nice country home ten miles from town for family of three. Man to do farm work, woman to cook, wash and do housework. Good, new house furnished. Apply at once to 400 Bob Waggoner Bldg. 251-5tc

UNFURNISHED ROOMS FOR RENT

FOR RENT—Two or three unfurnished rooms. Rent reasonable. 1101 Taylor-st. 257-3tp

TWO unfurnished rooms for light housekeeping... 1417 Fifteenth-st. Phone 3733. 257-3tp

BUSINESS PLACES FOR RENT.

FOR RENT—Store room, 24x105 feet, Maer & Heydrick-bldg., corner of Eighth and Travis-sts. Apply to W. Newton Maer, 900 City Nat'l Bank-bldg.; phone 2209. 249-30tc

DRESSMAKING.

ALL KINDS of sewing. Phone 2006. Mrs. Wheeler and Miss Russell. 251-11tc

THE OUTTA-LUCK CLUB— Blink Breaks a Record for Travel —By Dok Willard

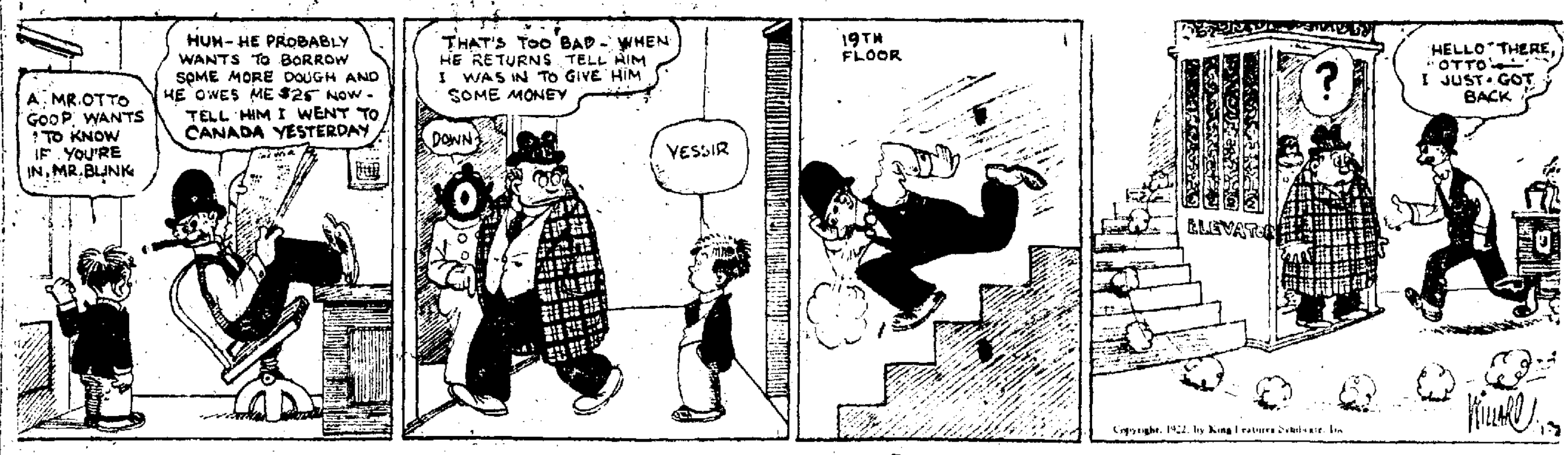

Copyright, 1922, by King Features Syndicate, Inc.

SITUATIONS WANTED.

MIDDLE-AGED woman wants any kind of clerical or cashier work; absolutely honest and dependable; references. Phone 6366. 256-3tp

GENERAL housework wanted by Mrs. Annie Loika. Apply at 1714 Monroe-st. 257-2tp

POSITION desired by competent lady stenographer. Three years' experience. Best of references. Phone 5316. 257-3tp

WANTED—Position as saleslady. Several years' experience. Best of references. Phone 5380. 257-3tp

MAN WANTS job cooking or will consider other work. 1013 Indiana-ave. 257-3tp

COMPETENT stenographer desires position. Seven years' experience with one firm. Thoroughly familiar with filing and general office work; also some sales experience. Would consider a combination position. Can furnish A-1 references. Address P. O. box 860. 257-4tp

HELP WANTED—MALE.

MEN and women to learn barber trade; tuition $25. Come today. Write H. Y. Foster, Imperial Barber college, 517 Seventh-st., Wichita Falls, Texas. 232-30tp

WANTED—A salesman who is industrious and honest. Prefer a man between ages of 25 and 30. Call 116 Bob Waggoner. 257-2tc

HELP WANTED—FEMALE.

WANTED—Either black or white woman for cooking and general house work—2005 Eleventh-st.; phone 6432. 257-3tp

WANTED — Middle - aged woman without children to keep house for a widower. Address box 33 care Times. 257-3tp

BEDROOMS FOR RENT.

LARGE upstairs room nicely furnished. Large clothes closet and all conveniences. Rent reasonable. 1409 Tenth-st. 210-tf

FOR RENT—Neatly furnished large front bedroom in private home. Close in. Private entrance. 905 Ninth-st. 256-7tp

ARGONNE HOTEL

Notice: New rates effective now: Private bath, $10 week; connecting bath, $8.50 week; outside room, $7; court room, $6. Hot and cold water. Indiana-ave. at Tenth-st. Phone 4384. 253-8tp

ST. PAUL HOTEL
Nicest furnished bedrooms, hot and cold water, at living rates. Beautifully furnished lobby for the convenience of guests. Rates per day, $1, $1.50 and $2; week, $5.00 and up. 254-10tc

COZY FRONT bedroom on car line; meals served if desired. Apply 1615 Collins. 254-5tp

TWO LARGE corner rooms, two beds in each room, newly furnished, hot and cold water, bath, telephone, $7 per week. Hillside, 709 Burnett-st. 256-3tp

1009 LAMAR—Nice bedroom adjoining bath. Living rates to permanent roomers. 257-3tp

LARGE furnished room over garage desirable for two men, modern. Phone 5639. 257-6tc

FOR RENT—Four nice bedrooms two in room, $20 per month. Phone 3818; 709 Lamar-st. 257-7tc

EXCEPTIONALLY large cozily furnished room with large closet, adjoining bath, in modern home; gentlemen preferred; on pavement and car line. 2012 Ninth-st. Phone 4258. 257-3tp

FOR RENT—Neatly furnished large front bedroom in private home. Close in. Private entrance. 905 Ninth-st. 257-7tp

FOR RENT—Bedroom with kitchen privileges. Phone 3030, 1101 Lamar-st. Mrs. W. M. Austin. 257-6tc

ONE LARGE well furnished front room; private entrance; suitable for one or two gentlemen. 907 Austin. 257-5tc

HOUSEKEEPING ROOMS.

TO RELIABLE couple, furnished housekeeping rooms. Dr. Gibson, phone 5796. 249-10tc

ONE or two nicely furnished light housekeeping rooms with bath and phone; close in—707 Austin. 250-7tc

HOUSEKEEPING rooms $5 per week. 408 Scott. 252-7tp

FOR RENT—Nice housekeeping rooms. Plenty of gas. 1319 Eleventh. Phone 2268. 255-3tp

FOR RENT—Two furnished housekeeping rooms—109 Waco-st. 255-3tp

FOR RENT—One large well furnished housekeeping room. 1407½ Lamar-st. 255-6tc

FOR RENT—Two or three rooms furnished or unfurnished; sink in kitchen, bath and closets. 1105 Holliday. 256-3tp

FOR RENT—Three modern nicely furnished housekeeping rooms; garage if desired. 1402 Broad. 256-4tp

FOR RENT—Three nicely furnished light housekeeping rooms; sink in kitchen; also garage. 1107 Holliday-st. 256-7tp

FOR RENT—Two furnished light housekeeping rooms, modern and close in—909 Fourth-st. 257-4tc

FOR RENT—Two light housekeeping rooms, lights and gas furnished—309 Lee-st. 257-3tc

TWO large rooms for housekeeping; upstairs; substantially furnished; sink in kitchen; hot and cold bath. 907 Austin. 257-5tc

WANTED—TO RENT.

WANTED—Furnished 6-room house; permanent; references and good care. Call Brollier, 6587. 254-7tp

WANTED—To rent furnished four or five-room house close in, walking distance, with garage. Address Box 54 care Times. W. R. Stevens. 256-2tc

REFINED young couple want completely furnished apartment close in. Must be modern and reasonable. Box 32, Times. 257-1tp

WANTED—To rent by February 1, furnished or unfurnished modern three-room apartment. Must be desirably located and reasonable. Address Box 20, care of Times. 257-2tp

WANTED—Six or eight-room unfurnished house on pavement with garage and servants' room. R. E. Hardwicke, care of Gulf Production Co. 257-2tc

FIVE or six-room furnished bungalow. Must be on paving and in good location. Reliable parties. Phone 5367. Welch & Richardson. 257-3tc

FOR RENT—MISCELLANEOUS.

FOR RENT — Thor washing machine. Phone McCulloch at 5066. 253-15tc

APARTMENTS.

FOR RENT—Three-room furnished apartment with private bath. Apply Hoffman & Co., Tenth and Lamar; phone 5236. 252-7tc

HUSBAND out of city would share my home with refined couple; new house, new furniture. 2151 Ave. F, just east of Monroe. 255-3tp

TWO ROOMS and kitchenette, furnished; private bath. Phone 5512, 1102 Indiana. 254-4tp

FOR RENT—Nicely furnished modern two and three-room apartments. 1314 Eighth. Phone 6683. 255-4tc

LARGE three-room modern apartment. For particulars call at 1009 Tenth-st. 256-4tc

TWO-ROOM furnished apartment in modern home; large closets; front and rear entrance; bath and phone. 107 Lamar. Phone 3651. 256-3tp

TWO-ROOM apartment, furnished or unfurnished; gas, water and lights included. 601 Scott. 257-3tp

FOR RENT—Nicely furnished four-room apartment close in. Phone 2223. 257-3tc

FOR RENT—Three-room furnished apartment with gas, lights and water—$35 per month. 2411 Eighth-st.; phone 5641. 257-3tp

FOR RENT—Two-room apartment, modern, close in. Phone 6850; 1006 Seventh-st. 257-3tc

BUSINESS PLACES FOR RENT.

FOR RENT—Grocery store building, location 1512 Holliday-st. An old stand. Phone room 17 Eldora hotel. 255-7tc

OFFICE space for rent. Apply 308 City National Bank Bldg. 257-3tc

ROOMS WITH BOARD.

MODERN rooms with or without board, cheap. Also light housekeeping apartment. 1210 Indiana, phone 4475. 251-9tc

FOR RENT—To two gentlemen or man and wife, nice front bedroom; private entrance. Will give meals. 1004 Burnett. Phone 6286. 257-4tp

DWELLINGS FOR RENT.

FOR RENT—Modern 5-room house with garage and servant house; completely furnished. $95. 2909 Ninth-st. 254-6tc

FOR RENT—1006 Fourteenth, modern five-room house, servants' house and garage—$50. Phone 5051. 255-4tc

SIX-ROOM house, 1500 Kemp-blvd.; two-room servants' house, double garage—$50 month. Phone 3632. 255-3tc

SIX-ROOM house, 709 Austin-st. Inquire 707 Austin-st. 256-3tp

FOUR-ROOM house for rent at 508 Adams-st. 256-7tp

FOR RENT—Large 5-room house on pavement, walking distance of town. Phone 6502 or 2641. 256-6tc

FOR RENT—Four-room modern house, newly papered, vacant Jan. 30; close in. 808 Sixth-st. Phone 2801 or 5487. 256-3tc

BEAUTIFUL home, completely furnished, on Ninth; has servants' house and garage—$85. Four-room modern, partly furnished, on Seventeenth, has garage—$45. 1415 Hays-st., unfurnished, six rooms, servants' house, garage—$65. 1105 Scott, seven rooms—$35. 1503 Harrison, $25. Look at 807 Eleventh, 703 Burnett and 706 Burnett.
H. G. HELGERSON,
Real Estate and Rentals.
Basement City Nat'l. Bank. Phone 2573; residence 2392. 256-2tc

FOR RENT—Modern five-room house and garage. Care 1107 Broad. 257-7tc

FURNISHED house for rent in finest residence section. House beautifully furnished; also servant house and double garage. P. O. Box 465. 257-1tc

BUSINESS OPPORTUNITIES.

FOR SALE—Two first class barber shops at a big sacrifice; 6 chairs in each. See H. H. Davenport, 714 Ohio-ave. 254-8tp

PANITORIUM Tailoring Co. will clean and press your suits for 50c. Why pay more. 808½ Lamar. Phone 6858. We call for and deliver. 254-7tc

FOR SALE at a bargain—Half interest in one of the best dry cleaning, dyeing and tailoring businesses in city, best located and old established; good opportunity for good man; best reason for selling. If you are interested and have the cash, address Box 113 care Times for particulars and appointment. 254-4tc

FOR SALE—Sandwich shop on Seventh. Good business and a good price on it if sold at once. 715½ Seventh. 257-2tp

IS YOUR business in trouble? If so, I can help you. Everything confidential, no charge for conference. Box 26, care Times. 257-3tp

FOR SALE—MISCELLANEOUS.

RUBEY bicycle; fine condition; $16. 510 Scott-st. 255-3tp

FOR SALE—Piano and phonograph boxes. Phone 2475. R. G. Ripley & Co., Seventh and Scott. 242-30tc

FOR SALE—Shoe shining parlor, centrally located, good established business, nice equipment and good stock of polish; cheap rent. Will take Ford in trade. Call Mr. Lane, 2929. 256-3tp

AT A bargain—Slightly used Davis electric sewing machine. Like new. Forty-five dollars takes it. Phone 1279. 257-3tc

FOR SALE—Thirty thousand second hand brick; must be sold within 30 days. Apply 101 Lake-st. or phone 3293. 257-3tp

OIL LEASES AND STOCK.

DIRECTORS of oil company who own 600-acre irrigated farm in Colorado worth $75,000 will trade same for production or first payment on same. Might consider proven undeveloped lease. If interested give full particulars your proposition in first letter. Address Box 130, Times. 255-7tp

ELECTRA FIELD
I have some well located acreage and production properties in Electra field. C. A. Parker, 419 American Natl. Bank-bldg. 257-2tc

PRODUCTION.
One well block 74. One well block 88. Two wells Burk townsite. Priced right for immediate sale. C. A. Parker, 419 American Natl. 257-2tc

I CAN handle a small shallow oil lease with production on it. Must be priced right. H. N. Pounds, phone 2756; 1921 Eighth-st. 257-5tc

UNIMPROVED CITY PROPERTY.

FOR SALE—Vacant lot, Eighth and Broad. Bargain if taken at once. Phone 5251. 245-14tp

HOUSEHOLD GOODS FOR SALE.

WANT to buy by February 1 five or six rooms of good furniture. Have the cash if the price is right. Phone 3389. 254-10tc

TRADE us what you have that you don't need for what we have that you do need, and save your money. Exchange Furniture Co., O. L. Rosa, Prop., 619 Indiana-ave.; dial 6992. 239-25tp

GOLDING & LUNN, 813 Scott-st., offer the following specials: One ivory bedroom suite, one walnut bedroom suite, one golden oak bedroom suite, one mahogany Karpen living room suite, one walnut dining room suite. A big assortment of slightly used furniture. 242-22tc

FOR SALE—Household goods, absolutely cheap. Gas range, heater, fiber living room set, kitchen and dining room furniture, etc., also telephone for sale. Phone Mrs. Awker, 6716, apply 2109 Ninth St. 251-7tp

WE WANT to buy your used furniture. Mick's Furniture Co., 908 Indiana, phone 5528. 251-10tc

THE LARGEST STOCK
and best assortment of
SECOND HAND FURNITURE
is here for your selection, and it is priced most reasonably. We pay cash for your used furniture.
STAR FURNITURE CO.
910 Indiana, Phone 6911. 252-11tc

SIX rooms of furniture. Will sell any part. Four-piece oak living room suite, 8-piece oak dining room suite, 4-burner gas range, walnut chifforobe, Western Electric washer, Sonora phonograph and 75 records and other things. See these and you will buy. 1418 Tenth. 255-7tc

FURNITURE for sale, less than half price. Four-piece oak living room suite, 3-piece living room suite, four oak dressers, chiffonier, buffet, dresser and chiffonier in Caucasian walnut, two oak dining room tables—42 and 52-inch, twelve leather upholstered dining room chairs, two 6x9 fiber rugs, two 9x10½ Axminster rugs, one 9x12 rug, kitchen cabinet, 3-burner cook stove, brass bed, mattress, springs, odd chairs, draperies, etc. 1406 Burnett. 255-7tc

FOR SALE—Wicker living room set, ivory chiffonier, rugs and other household goods—1206 Denver. 255-4tp

FOR SALE—Real America in romance standard library and other standard books. 1206 Denver. 255-4tp

FOR SALE—A new Vitanola phonograph. Call 1698 Ninth-st. Phone 5610. 255-7tc

A FEW of our many, practically new second hand bargains; one 4-piece oak bedroom suite; 1 Hoosier cabinet, used short time only, for $30; dufolds, $12.50 to $30; limited number of gas cook stoves at $15. We buy every day, so see us for real bargains. Price, quality and service. Carlton Furniture Co., 819 Tenth. Phone 2666. 254-4tc

FIVE rooms furniture. Must sell quick. Four-piece living room suite, oak duofold, oak library table, large ivory dresser and bed, walnut dressing table and bed, four-burner gas range, three heaters, two rugs, kitchen cabinet, three cheap beds, two 27x54-inch rugs and many other things. 1419 Thirteenth. 254-7tc

FOR SALE—Large "Quick Meal" kitchen range, two kitchen chairs, gate leg table, linoleum, black fur cape, cheap—1105 Austin, apartment 1. 257-5tc

FOR SALE, TRADE OR LEASE.

WE WANT to buy your used furniture. Mick's Furniture Co., 908 Indiana, phone 5528. 251-10tc

FOR TRADE—Forty acres highly improved for residence or 10 or 20 acres improved Rio Grande valley. Lane-Bentley, 201 American Natl. Bank. Phone 2801. 255-7tp

WHAT have you for trade. Will take car. Have one of best located rooming houses in city. Seventeen rooms, furnished. Have other business and can not look after same. Phone 6756. 257-3tp

FOR TRADE—Model N Hupmobile touring car for cattle. Phone 4251 or write P. O. Box 281. 257-3tc

GOOD 1919 model Dodge touring car in good condition. Will trade for desirable residence lot. Apply at 1901 Grant-st. 257-3tp

FINANCIAL.

MONEY — Confidential dealing and easy payments. We buy salaries and lend on furniture. Texas Credit Co., 605 Seventh-st., over McClurkan's. Phone 4436. 239-25t

BANKRUPTCY—Stay out of it. If your business is in trouble, see me now. No charge for conference; everything confidential. Box 26, care Times. 257-3tp

OIL WELL MACHINERY, TOOLS.

OIL WELL SUPPLIES.
Some never been used at one-half price.
1 Grief joint, $240.
1 49-foot Triple X Johnson rotary, $350.
1 steel crown block, $100.
1 48-in. 3-shieve traveling block, $100.
1 C-link and hook, $50.
1 Oil Well Supply draw works, $300.
1 rotary hose, $35.
1 70-foot 10-in. belt, $65.
2,000 feet 4-in. drill stem with tool joints, 50c per foot.
1 3-h. p. Fairbanks-Morse engine and pump, $90.
1 swivel, $125.
2,500 feet 5 3-16-in. casing, 55c per foot.
2,000 feet 8¼-in. casing, 85c per foot.
1 roller tock bit, $200.
1 2,500-foot sand line.
1 5 3-16-in. Swan underreamer, $200.
2 Fairbanks-Morse oil engines, 25 horse power, one-half price.
Standard rigs for pumping.
Everything for the oil man.
Give us a chance to show you what we have.
ROY CALVERT & CO.
404 American Natl. Bank-bldg. 255-3tc

BOILER for sale—45 h. p., good, $350. 1,500 feet drilling line, good, 6c. 750 feet drilling line, good 6c. 725 feet drilling line, good 6c. H. N. Pounds, phone 2756. 1921 Eighth-st. 257-5tp

CARPET AND RUG CLEANING.

R. A. BAILEY, rug cleaning. Newest guaranteed methods. Quick service. Phone 6228. 234-tfc

VACUUM cleaner for rent. Phone 2780. 254-6t

MISCELLANEOUS.

WE WANT to buy your used furniture. Mick's Furniture Co., 908 Indiana. Phone 5528. 251-10tc

AUTOS AND ACCESSORIES.

HUGHES BROS., 203 Indiana, will pay cash for your unserviceable car for parts, phone 2215. 227-29tp

DIXON signs—Phone 5998. 238-26tc

USED CARS MARKED DOWN.
You always get your money's worth or a bargain when you buy a car from us, for we do not misrepresent them.
L. & M. AUTO MARKET
911 Scott. 254-7tc

CASH paid for Fords. Let us sell your used car. We charge no storage. See us for the best bargains. Dean's Motor Co., 706 Tenth-st. 254-5tc

GOOD USED CARS WITH PRICES SLASHED.

Ford roadster 1920, with starter. New paint, new top and dandy motor. A snap for $225.

Hupmobile touring, good U. N. Fine motor, good finish, good tires and top. A real pickup for $250.

Ford touring. Newly painted, good rubber and motor just overhauled. Bargain at $175.

Buick sedan five-passenger. Good motor, good battery and practically new tires all around. A dandy family car and the biggest bargain in town for $550.

Oakland sensible six touring, late model, to be sold for storage and repair charges. A snap for someone for $290.

Terms to responsible parties.
MARSHALL HUFF MOTOR CO.
Open Sundays and evenings. 805 Scott-st. Phone 1222. 254-5tc

YOU NEED the money. We need the cars. See us before you sell.
SECURITY MOTOR SALES CO.
712-14 Ninth. Phone 2915. 25-10tc

CADILLAC for sale cheap. 1920 Cadillac touring. One Buick 4, 1915. One Buick 4, R. Ford with new large piston. [illegible] Phone 6[illegible]. 1600 Burnett. 25-3tp

1921 MARMON roadster like new; will sell at a bargain or trade for another car. See it at Stout's Garage. 257-3tp

I PAY CASH for Fords. See me before you sell. H. K. Farr at Stout's Garage. 257-5tp

HERE is a real pickup, 1920 Buick five-passenger. This car has been run very little. If you are looking for a bargain see this car at Stout's Garage. 257-3tc

See us for bargains in used cars of all makes.
MONEY TO LOAN ON YOUR CAR
We buy and sell all makes of cars.
BANKERS USED CAR EXCHANGE
612-14 Indiana. Phone 6818. 257-2tc

1921 FORD roadster bought in September. Shock absorbers, lock steering wheel, demountable rims, extra tires, bumper, [illegible] $375 cash buys it. Dennis Motor Co., 706 Tenth-st. 257-2tc

LIVESTOCK FOR SALE.

GOOD fresh Jersey milch cows for sale, and registered Jersey male for service, at 507 Indiana. 226-30tp

FOR SALE—Jersey cow with heifer calf, just fresh. 2106 Brook. 256-3tp

FOR SALE: Load of high grade Jersey milch cows. Phone 2274, Central Feed Co. 420 Indiana. 257-4tp

LIVESTOCK: Four prime beeves, one Red Polled stock bull, two years; one Percheron stud coming two years, first class, with or without Jack. Land: From 50-foot lot or city block up to 200 acres, finest location for fairground in North Texas, title perfect. All cheap and easy. H. V. Dalton, route 2, box 91. 257-6tp

HOTELS AND ROOMING HOUSES.

FOR SALE at a sacrifice. One of best hotels in city over 50 rooms, rents for $100 per month. Call 1147. 257-1tp

IMPROVED CITY PROPERTY.

GOOD 3-room house and lot with water and gas for good Ford with small difference. Duffey Mapes, 912 Seymour-st. 257-2tp

FOR SALE—Modern five-room house, lot 50x150, concrete drive and walks, two-story servant house and garage, back yard all fenced, fine location, $1,500, $500 cash, balance $50 month. This is a bargain. Also lot with three-room house on back $600 cash. See J. H. Moore, 713 Tenth-st., phone 5101. 254-3tc

IF

YOU ARE NOW PAYING rent you should take advantage of this opportunity and before all the best are taken

SELECT YOUR HOME SITE

from the 200 beautiful high level lots we now offer for sale.

They are located in different parts of the city in the high class residential sections, close to car line, schools, churches and pavement.

IMPROVEMENTS

can be started at once as electric, gas, water and sewer is at many of the lots now.

PRICED

$250 to $750

$10 down $10 Per Month

NO INTEREST UNTIL JAN. 1923

Appointment or Information
PHONE 6261

Duncan, Allison & McKenzie
305 City Natl. Bank Bldg.
257-4tc

HERE'S AN OPPORTUNITY
To make a home pay itself out. Two modern five-room houses on large corner lots. Low price and easy terms. Rent from one house will almost make payments on entire property. See owner, 205 First Natl. Bank Bldg. 257-2tc

FOR SALE by owner, five-room duplex house, one block from pavement and car line. All modern. Will take good car in on trade. Box 22, care Times. 257-3tp

POULTRY, EGGS AND PET STOCK.

HOUNDS—Hounds for sale. Splendid coon and possum hounds, all ages, good size, either sex and number one hunters. Will sell one or more of these fine hounds. If interested, write for detailed information. P. O. Box 14, Paris, Tenn. 248-10tc

UNDERGROUND TREASURES

UNDERGROUND treasures. How and where to find them, particulars for stamps. Model Co., Dept. 56 Como Bldg., Chicago, Ill. 247-10tc

MACHINERY AND TOOLS.

I BUY and sell pipe and oil well supplies, metal and rope. Texas Iron & Metal Co., 205 Mississippi. Phone 6560, Home phone 2634. 237-29tc

LEGAL NOTICES.

APPLICATION FOR PROBATE OF WILL.

The State of Texas. To the Sheriff or any Constable of Wichita County, Texas, Greeting: You are hereby commanded to cause to be published once each week for ten days exclusive of the date of first publication before the return day hereof in a newspaper of general circulation which has been continuously and regularly published for a period of not less than one year in the county of Wichita, state of Texas, copy of the following notice: "State of Texas, Wichita County. To all persons interested in the estate of T. J. Taylor, deceased. Mrs. Ella D. Taylor has filed in the county court of Wichita county, Texas, an application for the probate of the last will and testament of the said T. J. Taylor, deceased, filed with said application, and for letters testamentary of the estate of T. J. Taylor, deceased, which will be heard at the next term of said court, commencing on the first Monday in February, 1922, the same being the sixth day of February 1922, at the court house thereof, in Wichita Falls, Texas, at which time all persons interested in said estate may appear and contest said application should they desire to do so. Herein fail not, but have you before said court on the first day of the next term thereof this writ together with your return thereon, showing how you have executed the same. Given under my hand and seal of said court at my office in Wichita Falls, Texas, this 13th day of January A. D. 1922. W. T. Harris, County Clerk Wichita County, Texas. By Winnie Helms, Deputy. (Seal.)
Jan. 25, Feb. 1

EXECUTION SALE
State of Texas, County of Wichita. In the 78th district court of Wichita county, Texas. W. R. Fitzgerald vs. Mrs. S. H. Marshall and W. P. Honaker, defendants. Whereas, by virtue of an execution issued out of the 78th district court of Wichita county, Texas, on a judgment rendered in said court on the 9th day of November, 1921, in favor of the said W. R. Fitzgerald and against the said Mrs. S. H. Marshall and W. P. Honaker, No. 11378-B on the docket of said court, I did, on the 21st day of December, 1921, at 1:30 o'clock p. m., levy upon the following described tract and parcel of land situate in the county of Wichita, state of Texas, and belonging to the said W. P. Honaker to-wit: An undivided one-sixth interest in and to 140 acres of land out of the west 181.3-acre tract out of the A. B. & M. survey No. 11, abstract 729, more particularly described as follows: Beginning at the southwest corner of the A. B. & M. survey No. 11 abstract 729, thence east 1,033 varas, a stake for a corner; thence north 1 degree west 727 varas, a stake in the south boundary line of the R. M. High survey; thence west 157 varas to the southwest corner of the R. M. High survey, thence north 783 varas with the west boundary of the R. M. High survey to the southeast corner of H. M. B. & P. R. R. Co. survey No. 37; thence west 238 varas to a stake for a corner; thence south 1,528 varas to the east boundary line of the A. B. & M. survey No. 12 to place of beginning, and on the 7th day of February, 1922, being the first Tuesday of said month, between the hours of 10 o'clock a. m. and 4 o'clock p. m. on said day, at the court house door of said county, I will offer for sale and sell at public auction, for cash, all the right, title and interest of the said W. P. Honaker in and to said property. Dated at Wichita Falls, Texas, this the 11th day of January, 1922. **Frank Morgan, Constable Precinct One Wichita County, Texas.**
Jan. 18, 25, Feb. 1

RUSH TO FILE CLAIMS AGAINST MEXICO AS A RESULT OF AN ORDER

MEXICO CITY, Jan. 25.—Eighteen hundred claims against the government aggregating 250,000,000 pesos for damages alleged to have suffered during the revolutionary periods since 1910 have been presented by both foreigners and Mexicans, according to the newspaper El Universal.

The time limit for presenting such claims in accordance with an executive order issued several months ago expires January 31.

HOUSING CORPORATION HAS DECLARED A DIVIDEND

At a meeting of directors of the Wichita Falls Housing corporation Wednesday morning an eight per cent dividend was declared and several matters given attention. It was voted to call a meeting of the stockholders later in the week.

This Little Colonial Home Yours for $7000

Here's a neat little colonial home with stucco exterior. You can build one just like it for $7,000.

It's one of the houses designed by 10 expert architects for the Architects' Small-Home Service Bureau.

It contains six rooms, bath and full basement.

Down in the living room is a generous-size fireplace.

And look at that porch!

Watch tomorrow's Times for another ideal home plan that may just fit your requirements.

NewspaperARCHIVE®

C. OF C. INSTIGATES INVESTIGATION OF LOCAL HIGH RENTS

COMMITTEE NAMED TO CONDUCT PROBE AT DIRECTORS MEETING TUESDAY

NUMEROUS PLANS FOR YEAR'S WORK DISCUSSED

G. C. Wood Chosen President for 1922, Make Appropriation for Livestock Show

One of Wichita Falls most pressing problems, that of rentals, was tackled with bare hands Tuesday night by the chamber of commerce directors at the first meting of the 1922 board with the appointment of a committee, headed by W F Weeks to make a thorough investigation of the situation The committee includes landlords tenants and business men consisting of W F Weeks N H Martin J A Richelt, R M Waggoner Louis Pink, Burton Stayton W B McNeely, J M Bland and W D Cline

The directors meeting was one of the most interesting ever held, and a busy program for 1922 was outlined, following the election of officers and the adoption of a $25 000 budget

An appropriation of $2 00 for a livestock show this spring was made, making it practically certain that such an exhibition, expected to be the nucleus of an interstate fair will be held A more complete account of this plan appears in another column

Wood Chosen President.

G C Wood was unanimously elected president W D Cline first vice president, W B Pyron second vice president H M Harrison general manager and Pat Simmons treasurer

A discussion of the county highway situation consideration of the livestock exhibit plans, the action on the rent question the conferring of honors on the retiring president T B Noble, and the outlining of plans in general for the year engaged the directors for several hours following the consumption of an excellent supper in the private dining room at the Kemp

The rent investigation resolution was adopted after W F Weeks had spoken on the rental situation here The resolution follows

Whereas, widespread complaints against what is termed excessively high rents in the city of Wichita Falls have been brought to the attention of the directors of the chamber of commerce of said city and,

Whereas the chamber of commerce, being an institution for all the people in said city, and desiring to be of service in any cause for the good of the whole community believes it appropriate that some action be taken in response to such complaints

Now therefore be it resolved by the directors of the chamber of commerce, in session on this 24th day of January, A D 1922, that the president of said chamber of commerce appoint what shall be a "rent commission' or 'rent investigating committee,' which shall consist, as nearly as practicable, of members chosen from all walks of life in said city and whose duty shall be to hold public hearings on such complaints as may be filed before said investigating committee, and investigate thoroughly all rent conditions in said city, for the purpose of determining if, in fact said rents in any quarter of the city are excessive and if so to what extent and what remedy if any would be appropriate to bring about a readjustment of the rents in Wichita Falls

In discussing his resolution, Mr Weeks said that in his opinion rental charges for offices, houses and business apropperty were in many cases too high, despite material reductions by some landlords during the past year.

"The rent question is one that concerns the whole city,' Mr Weeks declared "The owner of a building may have a rent contract that can be legally enforced, but enforcement of it means that the tenant's business is destroyed so that no one, not even the landord, is benefited in the end There are too many landlords who don't realize that there are times when it is good business policy to reduce rents, and this is one of those times"

An extended discussion of the road bond proposition was held by the directors without any formal action being taken The belief was expressed that when the situation was understood by the county as a whole, the situation would work itself out

Committee Chairmen Named.

President Wood announced appointment of standing committee chairmen, stating that these chairmen would select their own committees The chairmen are.

Livestock and fair—W F Weeks
Rural life—George D Keith
Advertising and publicity—T P Duncan
Oil—W B Pyron
Public affairs—T B Noble
Finance—Pat H Simmons
Irrigation—J A Kemp
New industries—Frank Kell
Trade extension—E S Goodner Jack C Barnard vice-chairman
Membership—J C Mytinger
Traffic—J W Chatham Jr
Parks and playgrounds—R O Harvey
Speakers bureau—C C McDonald
Legal—A H Britain
Highways—J M McFall
College—C H Clark

The directors voted to go operat with Judge Edgar Scurry in having this city designated as headquarters for the Sons of Confederate Veterans of which Judge Scurry is commander-in-chief

Notice.

To my friends and customers that I have sold my interest in the American Shoe Shop and will from now on devote all my time in the Nobby Shoe Shop, 802 Tenth-st where I will be glad to serve them Fred Massier 272 6tp

NEW PRESIDENT OF CHAMBER OF COMMERCE

G. CLINT WOOD

G Clint Wood who was on Tuesday night elected to the presidency of the chamber of commerce for 1922 has been a resident of Wichita Falls for about ten years coming here from Fisher county With him as president W D Cline as first vice president and W B Pyron as second vice president, it seems certain that there will always be an everybodyhock to preside over the organization this year for each of these gentlemen has served his time in oil field labo

Mr Wood has been a contractor and operator mostly in the Burkburnett field since becoming a resident of this city and has from the start taken an active and sincere interest in civic affairs here being a director of the chamber of commerce for many years His election to the presidency was in recognition of his active participation in the affairs of the organization and yet nevertheless and [illegible] love and esteem in which he is held by his fellow citizens

Besides being prominent in oil activities, Mr Wood is a director in the Wichita State bank, a director in the P B M Co, president of the Wichita club, a director of the Wichita Falls Golf club, and a very active and earnest member of the Baptist church The splendid church building at Ninth and Burnett, costing more than $400 000 could never have been built without him He erected the structure now known as the Waggoner building at Eighth and Scott, and also built, at Tenth and Brook, one of this city's finest homes

His chief diversions are golf, hunting and razzing his friends.

AWAIT WITH INTEREST RESULTS AT THE PYRAMID

VERNON TEXAS, Jan 25—Vernon is still tense with suspense over developments in Pyramid No 2 about twelve miles south of town Crowds have visited the location each day for nearly a week, but as yet the promised sand has not made its appearance Drillers are proceeding cautiously, and only three or four feet is made at a time

After the drill has been sent for this distance, the hole is baled, and the cuttings carefully washed Only a small amount of oil has been found in the well The Pyramid well is now 2 006 feet deep

Window Glass put in Decorators Co, 715 Ninth street Phone 5 16 254-7tc

Introducing

HAMMERMILL BOND

Box Stationery—In Three Finishes—Bond, Ripple and Linen

A quality product at a utility price, well known every where paper is known. Each box contains 24 envelopes and 24 sheets.

Priced at 75c, $1.00, and $1.25

WE DELIVER FREE—ANY AMOUNT—ANY WHERE

Wilford Harrison Drug
THE STORE AHEAD

American National Bank Building

Business Men and Their Bank

There isn't much sentiment about banking.
Business men patronize a particular bank because it has demonstrated its ability to be useful and helpful to them, because as a business proposition they've found it to their advantage to do so.
This bank invites your account for reasons that concern your business life and your business prosperity.

The First National Bank

Indiana at 8th St. Established 1884
The Convenient Bank

FORD REPLACEMENT PARTS

Crankshafts, Connecting Rods, Cross Members, Bearings, Axles, Gears, Etc.

APPERSON MOTOR SALES CO.
607-609 Tenth Street Phone 2439

A Head for Figures

Not every one has a head for figures, can keep books accurately, look after accounts and follow the intricacies of business. You may be a good farmer, an excellent salesman or a neat housekeeper, and yet fail for lack of management. Let this bank help you.

Wichita State Bank & Trust Co.

GUARANTY FUND BANK

Bob Waggoner (Clint Wood) Building

FEDERAL TIRES — VESTA BATTERIES

Wire Wheels Repaired

Auto Tire Co., Inc
Phone 2800 809 Scott

DR. SCHULTZ
The Only Exclusive Specialist in Chronic, Nervous and Special Complications and Diseases of Women, Scientifically Treated.
Room 3, Over Kruger's New Jewelry Store
605¼ Eighth St.
Phone 6990

PRINTING PRICES DROP
If Ordered at the Same Time
1 000 Letter Heads 8½x11 ..$5.75
1 000 Envelopes, 6¾ $5.75
Total $11.50
FRANK P. PITMAN
"Better Printing for Less"
Phone 5110 1104 Ohio Ave.

Painless Extracting with Laughing Gas
605½ 8th St., Rooms 7-9-10, over Kruger's Jewelry Store
DENTIST. Dr. Green, Easy Workman Gold Crowns, Bridge Work, $5 Up Filling 50c Up. Work Guaranteed

STORING CRATING SHIPPING REPAIRING — MARTIN SERVICE
820-822 Indiana Avenue Phone 5096

PLUMBING
Contract and repair work done by licensed plumbers. All work guaranteed Don't fail to get our estimate on your work.
CHAS. D. HUGHES
PHONE 2224 1408 AUSTIN

Wichita Falls Foundry & Machine Co.
is prepared to do all kinds of machinery repair work and making any kind of Brass and Grey Iron Castings. Carry in stock Bolts and Pipe Fittings.
Phone 5537 307 Barwise Street

The Security National Bank
Wichita Falls, Texas
CAPITAL AND SURPLUS $500,000.00
OFFICERS
J. I. STALEY, President
C. C. CABINESS, Vice-President
J W. M'REYNOLDS, Vice-President
W M. PRIDDY Vice-President
J A. RICHOLT, Vice-President
N. M. CLIFFORD, Cashier,
HUGH H. COTNER, Assistant Cashier
MYRON A. ELLIS Assistant Cashier

The Best Investment

is the one where your funds are safe.

Why take chances with so serious a thing as an investment which means your future security?

It doesn't cost anything to talk the matter over with your banker, and it gives you a very definite advantage over the man who follows a "hunch" without investigation.

Consult with us first.

State Trust Co.
706 EIGHTH STREET
R. E. Huff, President W. F. WEEKS, V.-Pres.
WM. E. HUFF, V-Pres. and Treas.

DR. J. W. DU VAL
Eye, Ear, Nose, Throat
Testing Eyes for Glasses a Specialty
American National Bank Bldg.

Circular Letters
Multigraphing, Addressing, Mailing, Mimeographing, Map Reproduction, Typewriting
WICHITA MULTIGRAPHING CO.
Phone 3286 911 Scott
WICHITA FALLS, TEXAS

Drs. Hampshire & Hoover
Skin and Veneral
316 Bob Waggoner Bldg.
PHONE 2619

BOWER & DIXON Auto Painting Co.
Over 814 Scott

Dr. R. G. Anderson
DENTIST
Phone 4409
316 Bob Waggoner Bldg.

Mistletoe Butter . 38c
Fresh Country Eggs ... 35c
BUSY BEE FRUIT STORE
606 Seventh Street

EYES! EYES!

Why do you neglect them so? If you have frequent headache, if you do not see as good as you once did, if your eyes tire easily, you should come and have them examined. We will tell you whether or not they need glasses.

Art Jewelry Co.
OPTICAL PARLORS
INDIANA AT EIGHTH

Goodbye Boils!

S. S. S. Will Rid You of Boils, Pimples, Blackheads and Skin Eruptions.

A boil is a volcano—your blood is so chuck full of poisons that these "boils" out into a boil They'll keep "boiling up" until you destroy them completely by the use of S S S, one of the most powerful blood-cleansers known to science S S S has stood the test of time The power of its ingredients is acknowledged by authorities Its *medicinal* ingredients are guaranteed to be purely vegetable. Right off, it clears the skin of pimples, boils blotches blackheads, acne, eczema rash and other skin eruptions, and does it thoroughly It drives out of the blood impurities which cause rheumatism makes the blood rich and pure builds up lost flesh It helps to manufacture new blood cells—that's one of its secrets S S S is sold at all drug stores in two sizes. The larger size is the more economical.

Are you "up to the neck" in blood impurities? S. S. S. is one of the greatest blood-purifiers known. Try it.

Take Yeast Vitamon Tablets To Clear The Skin

Build Firm "Stay-There" Flesh—Increase Energy.

If you want to quickly clean your skin and complexion, put some firm healthy flesh on your bones, increase your nerve force and power and look and feel 100 per cent better, simply try taking two of Mastin's tiny yeast VITAMON Tablets with each meal and watch the results. Mastin's VITAMON Tablets contain highly concentrated yeast vitamins as well as the two other still more important vitamines (Fat soluble A and Water soluble C) and are now being used by thousands. They positively will not upset the stomach or cause gas, but, on the contrary, are a great aid to digestion, to overcome constipation and as a general conditioner of the whole system. Pimples, boils and skin eruptions seem to vanish like magic, the complexion becomes fresh and clear, the cheeks glow with ruddy health, the flesh becomes firm, the eyes bright. Mastin's VITAMON Tablets are positively guaranteed to give you new health, energy and ambition and improve your appearance. Do not accept imitations or substitutes. You can get Mastin's VITAMON Tablets from any good druggist.

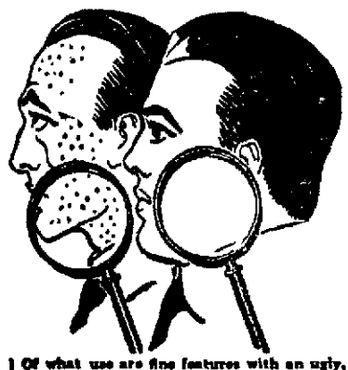

Of what use are fine features with an ugly, mottled skin, flabby flesh, sunken cheeks, pouches under the eyes or a careworn, sickly-looking face? Let Vitamon correct these conditions.

MASTIN'S VITAMON TABLETS — THE ORIGINAL — YEAST VITAMINE TABLET

Are Positively Guaranteed to Put On Firm Flesh, Clear the Skin and Increase Energy When Taken With Every Meal or Money Back

if it isn't MASTIN'S it isn't VITAMON

FOR YOUR HEALTH'S SAKE
WE HAVE
THREE KINDS of PURE DRINKING WATER
1 Adams Ale—A Pure Distilled Water
2 Pure Electrified City Water
3 Pure Electrified Well Water.
THEY ARE ALL ABSOLUTELY PURE
LET YOUR TASTE DECIDE YOUR CHOICE
Plenty Bottles, Coolers and Filters
DON'T DELAY—PHONE TODAY
ADAMS ELECTRIFIED AND DISTILLED WATER COMPANY
1000 Holliday Street Phones 2911-2912

PROFESSIONAL DIRECTORY

ATTORNEYS.

Walter Neson Jno E Kilgore
NELSON & KILGORE
Attorneys at-Law
713-14-15 American Nat'l Bank Bldg
Phone 6436

Ralph P Mathis W H Caldwell
MATHIS & CALDWELL, Lawyers
116 First Nat. Bank Bldg Phone 5719

EWING CLAGETT
Attorney-At-Law
Phone 3028 317 Kemp & Kell Bldg

COOK, SPENCER & BAILEY
Attorneys-At-Law
720-722 American National Bnk Bldg
Phone 5307

CARRIGAN, MONTGOMERY, BRITAIN & MORGAN
Lawyers
Suite 320, First National Bank Bldg.

GUY ROGERS
Attorney-at-Law
1005 07 Commerce Building
Telephone 2940

John C. Kay J. W. Akin
R O Kenley
KAY, AKIN & KENLEY
Room 505 City National Bank Bldg

T. F. HUNTER
Attorney-at-Law
Suite 204-208 First Nat'l Bank Bldg
Phone 5421

JOS. H. AYNESWORTH
Lawyer
203 4-5 Morgan Bldg Phone 5555

C. B. FELDER
Attorney-at-Law
721-3-5 American Nat'l Bank Bldg
Telephone 6330

E. W. NICHOLSON
Attorney-at Law
723 American Nat'l Bank Bldg
Telephone 6330

WEEKS, MORROW, FRANCIS, HANKERSON & TIPTON
Attorneys-at-Law
Civil and Criminal Practice in State and Federal Courts
11th Floor American Nat'l Bank Bldg.

HARWOOD STACY
Attorney-At-Law
722 American National Bank Bldg
Phone 5307

ELMER C. DE MONTEL
Attorney-at-Law
506 City Nat'l. Bank. Phone 5128

Wm. N Bonner Jouette M Bonner
BONNER & BONNER
Attorneys
Eleventh Floor City Nat'l Bank

BULLINGTON, BOONE, HUMPHREY & HOFFMAN
314-25 Commerce Bldg

Bernard Martin Ben G O'Neal
MARTIN & O'NEAL
Attorneys-at-Law
Offices 412-414 Clint Wood Bldg.

C. C McDonald B Y. Cummings
M'DONALD & CUMMINGS
Lawyers
General Practice, Civil and Criminal State and Federal Courts. 808 City National Bank Bldg. Phones 2974 and 2264

E. H. GIPSON
Attorney-at-Law
Room 420 First National Bank Bldg
Phone 2521 Wichita Falls Texas

W. J. TOWNSEND
Lawyer
Formerly Assistant Attorney General
218 First Nat'l. Bank Bldg.
Office Phone 2815-R
Residence Phone 6679

FITZGERALD & HATCHITT
Lawyers
512 516 Clint Wood Bldg Phone 6117

W T Carlton W L Scott
CARLTON & SCOTT
Attorneys at Law
Offices 622 24 American Natl Bank Bldg Office telephone 2710
Practice in all the courts State and Federal

ROBT. A. LYLE
Lawyer
207 Hines Bldg Wichita Falls, Texas
Office Phone 3069 Res. Phone 2260

E. E. FISHER
Lawyer
With T F Hunter Phone 5421
204-205 First National Bank Bldg.

ATTORNEYS.

W. B. CHAUNCEY
Lawyer
508-510 Clint Wood Bldg Phone 6434

W E Wilson C. Kyram Walsh
WILSON & WALSH
Attorneys-at-Law
General Practice in all Courts
816-17 Morgan Bldg. Phone 2971

DAVENPORT, WILSON & THORNTON
Attorneys-at-Law
311-315 Kemp & Kell Building
Phone 6315

W. E. GEORGE
Attorney-at-Law
514 Bob Waggoner Bldg.
Phone 5117

WAYLAND H. SANFORD
Attorney-at-Law
1104 City National Bank Bldg.
Phone 5122

E. M. MANN
Attorney-at-Law
224 National Bank of Commerce Bldg.
Phone 5429

ORUS O. ROSS
Attorney-at-Law
500-504 Bob Waggoner Building
Phone 2055

F. G. SWANSON
Lawyer
411 City National Bank Bldg.
Office Phone 3248 Residence 2403

E. L. Fulton Raymond M. Myers
FULTON & MYERS
Attorneys-at-Law
218-220 Bob Waggoner Bldg.
Phone 5300

R. E Taylor C. O Taylor
TAYLOR & TAYLOR
Lawyers
432-4 Bob Waggoner Bldg.
Phone 4471

ARCHITECTS—CIVIL ENGINEERS

SANGUINET, STAATS & PATE
Architects
1005-1006 City National Bank Bldg.

ISBELL & MORGAN
Civil Engineers and Surveyors
Basement of Court House
Office Phone 2053

W. E. BERNHARD
Surveyor and Civil Engineer
Expert Draughting
906 Tyler street Phone 2786

E. S. REST, Engineer.
Surveys, Maps, Estimates, Construction, Valuation, Supervision.
1208 American Natl. Bank Bldg.
Phone 6092, Res. Phone 6609

DENTIST.

STEVENS AND WHITE
Dentists
Room 412 First Nat'l. Bank Bldg.
Phone 2230
Residence: Stevens, 3608; White 6186

DR. H. A. WALLER
Dentist
Office: 518-20-22 American National Bank Bldg Office Phone 2265.

SOIL EXPERT AND GARDENER

Rose Culture a Specialty
V. S. M'NEILL
Landscape Architect
33 Years' Experience
Sunken Gardens, Statuary and Fountain Effects. 1309 Lamar Ave.
Wichita Falls, Texas

ACCOUNTANT

T. E ALLDAY & COMPANY
Certified Public Accountants
General and Federal Practice
1117-20 City National Bank Bldg
Phone 3046

A. E. MYLES
Certified Public Accountant
General and Federal Practice
230 Waggoner Building

E P. Walsh A. T. Kramer
WALSH & KRAMER
Audits—Systems—Income Taxes
602 American National Bank Bldg
Phone 2441

ORDAINED TEACHER

DAISY LEVI FREEDMAN
Daily School of Christianity
Individual Instructions Tenth and Burnett. Hours: 9 to 12 a. m.; 1 to 2 p. m. Phone 4406.

PHYSICIANS AND SURGEONS.

THE WICHITA FALLS MEDICAL & SURGICAL CLINIC
604 B t Waggoner Building
Telephones 4311-4312
SURGERY—DISEASES WOMEN
Dr. Everett Jones
Dr. Q B Lee
OBSTETRICS—CHILDREN
Dr J C A Guest
MEDICINE—DIAGNOSIS
Dr. O. B Kiel
GENERAL PRACTICE
Dr C W. Stevenson
Dr. W. L. Parker

DR. R. E. HILBURN
Eye, Ear, Nose and Throat
416-418 American Natl. Bank Bldg.
Office Phone 3614 Residence 2345

DR. CURTIS ATKINSON
Physician and Surgeon
Office First National Bank Building
Office Phone 6838 Res. Phone 5610

DR. ANTHONY McCLORY
324 Bob Waggoner Building
Residence Kemp Hotel
Office Phone 5243

JOE A. SEAY, M. D.
Rectal and Colon Diseases
Phone 5863 Office 213 Morgan Bldg.

DR. A. W. WEST
Physician and Surgeon
Special attention given to diseases of infancy and childhood. 1018 American National Bank Building. Phones: Office 3089; Residence 2581

WILLIAM L. RHODES, M. D.
Eye, Ear, Nose and Throat.
Office 518-20-22 American National Bank Bldg.
Office Phone 3265—Res. Phone 5692

R. L. HARGRAVE, M. D.
Office 514-16 American National Bank Building
Surgery, Gynecology, Obstetrics and Consultation
Office Phone 5760 Res. Phone 5763

DRS. PATILLO & COLLARD
608 City Nat'l Bank Bldg Ph. 6222
A. D. Patillo—Surgery and Surgery Diseases of Women. Res. Ph. 2256.
F. R. Collard—Medicine, Obstetrics. Res. Ph. 5458.

DR. THOS. J. STRONG
Surgery—Diseases of Women
418-420 American Natl. Bank Bldg
Phones: Office 6363, Residence 2967

OSTEOPATHIC PHYSICIANS.

DR. A. O. SCHARFF, General Practice
Diseases of Colon and Rectum
DR. R. H. PETERSON,
General Practice
Ear, Nose and Throat
308-10 Morgan Bldg. Phone 5664

CHIROPRACTORS.

F. A. BLACK
Palmer Graduate
Office: 808-814 Amer. Nat'l. Bank Bldg.
Hours 9 to 12 and 2 to 6 p. m.
Phone 5549

P. L. MYERS
Graduate Chiropractor
614 American Nat'l. Bank Bldg.
Phone 2298. Hours: 9 to 12, 2 to 5, 6 to 7

MASSAGE TREATMENT

SWEDISH BODY MASSAGE
Miss A. Frandesen
Graduate Stockholm, Sweden.
Office 916 American Nat'l. Bank Bldg. Phone 4237 for appointment.

MUSIC

MISS WANDA VAN GIESON
Violin Instruction
2213 Eighth St. Telephone 6415

GERTRUDE RAY
Mezzo Soprano
Available for Concerts Teacher of Voice. 1209 8th St. Phone 6518

DRAFTING

C. B. TONEY JR.
Mechanical Drafting
Phone 6121 2005 Kemp Blvd.

ABSTRACTORS.

THE CENTRAL ABSTRACT CO.
Quick and Accurate Service
Basement New City National Bl'g
Phone 2355

GUARANTEE ABSTRACT & TITLE COMPANY
Phone 5061-5062
Basement Clint Wood Bldg.

Times' Want Ads Bring Results. Want Ads Bring Results. Want Ads Bring Results.

NEWSPAPER ARCHIVE® NEWSPAPER ARCHIVE®